



DRAFT
**FEEES &
CHARGES**

FEES AND CHARGES SCHEDULE 2008-2009

At its Ordinary meeting held on 26 February 2008, Port Stephens Council agreed to place on public exhibition the Fees and Charges Schedule 2008-2009 from 1 - 31 March 2008).

Throughout 2008-2009, residents and community members, regional and local stakeholders and interest groups and all levels of government are invited to continue to provide feedback and comment on the Fees and Charges Schedule.

LOCAL GOVERNMENT ACT REQUIREMENTS

Port Stephens Council 2008-2009 Fees and Charges Schedule was produced to comply with the Local Government Act, 1993.

A copy of the companion document, Council Plan 2008-2012, can also be obtained from the Port Stephens Council Customer Service Centre, Administration Building, 116 Adelaide St, Raymond Terrace.



INDEX

CORPORATE MANAGEMENT **6**

1.	FREEDOM OF INFORMATION	6
2.	PRIVACY AND PERSONAL INFORMATION PROTECTION ACT	6
3.	HEALTH RECORDS & INFORMATION PRIVACY ACT 2002	6
4.	SUBPOENA	6
5.	ACCESS UNDER S12 LOCAL GOVERNMENT ACT 1993	7
6.	PORT STEPHENS SISTER CITIES COMMITTEE MEMBERSHIP	7
7.	TOURISM POSTERS	7
8.	PROMOTIONAL CAPS	7
9.	BOOKS	7
10.	ADMINISTRATION BUILDING	7

BUSINESS AND SUPPORT **8**

1.	PHOTOCOPYING	8
2.	FACSIMILE SERVICE	8
3.	PROPERTY ENQUIRY	8
4.	A4 COLOUR PLAN OF PROPERTY	8
5.	DISHONOUR PROCESSING FEE	8
6.	CREDIT CARD FEES	8
7.	RATE CERTIFICATES	8
8.	COPY OF RATE NOTICE, INVOICE, ACCOUNT, ETC	8
9.	SEARCH FEE - PROPERTY INFORMATION	8
10.	TENDER DOCUMENTS	8
11.	HOLIDAY PARKS	9
12.	PROPERTY	9

SUSTAINABLE PLANNING **10**

1.	PRE-LODGEMENT ADVISORY SERVICE	10
----	--------------------------------	----

2.	DEVELOPMENT FEES	10
3.	DEVELOPMENT APPLICATION FEE FOR ALTERATIONS AND ADDITIONS, GARAGES, CARPORTS, FARM SHEDS, MACHINERY SHEDS, SWIMMING POOLS, ETC	11
4.	CONSTRUCTION CERTIFICATE FEE - BUILDING	12
5.	COMPLYING DEVELOPMENT CERTIFICATE	12
6.	APPOINTMENT AS PRINCIPAL CERTIFYING AUTHORITY (INSPECTIONS) FOR BUILDING (SEE NOTE) 13	
7.	OCCUPATION CERTIFICATE (Interim and/or Final)	14
8.	ADVERTISING FEES	14
9.	S.82A (3) OF EP & A ACT – REVIEW OF DETERMINATION	14
10.	COMPLIANCE CERTIFICATE	15
11.	BUILDING CODE OF AUSTRALIA ALTERNATE SOLUTION	15
12.	ENTERTAINMENT AREA APPLICATIONS	15
13.	FIRE SAFETY MEASURES	15
14.	AMEND CONSTRUCTION CERTIFICATE FEE	15
15.	SUBDIVISION DEVELOPMENT APPLICATION	15
16.	SUBDIVISION CONSTRUCTION CERTIFICATE & NON BUILDING WORKS APPROVALS	16
17.	PRINCIPAL CERTIFYING AUTHORITY - INSPECTION FEE	16
18.	ROADS ACT s138,s223 APPROVAL AND INSPECTION FEE	16
19.	LGA S68 DRAINAGE APPROVAL AND INSPECTION FEE	17
20.	USE OF A ROAD RESERVE FOR DEVELOPMENT	17
21.	SUBDIVISION CERTIFICATE	17
22.	WORKS MAINTENANCE BONDS & OUTSTANDING WORKS BONDS	17
23.	BOND RELEASE FEE	18
24.	REINSPECTION FEE FOR ROADS AND DRAINAGE	18
25.	BUILDING CERTIFICATES	18
26.	BUILDING RELOCATION INSPECTIONS	18
27.	SEWAGE MANAGEMENT DEVICE APPLICATION & APPROVAL TO OPERATE	19
28.	LOCAL ENVIRONMENTAL PLAN AMENDMENT (REZONING'S)	19
29.	PUBLICATIONS AND INFORMATION	19

30.	ZONING CERTIFICATES	20
31.	(A). FOOD PREMISES ANNUAL FEE (APPLIED TO ALL CATEGORY 1&2 PREMISES)	20
31.	(B). FOOD AND COMMERCIAL PREMISES INSPECTION FEES	20
32.	MORTUARIES	21
33.	NOXIOUS PLANT CONTROL	21
34.	NATURE WATCH DIARY	21
35.	TREE PRESERVATION ORDER (DA) APPLICATION	21
36.	IMPOUNDING FEES - DOGS AND CATS	21
37.	IMPOUNDING FEES - STOCK/ANIMALS	22
38.	HIRE CAT/DOG TRAP & ANTI-BARKING COLLARS (per week)	22
39.	IMPOUNDED ARTICLES	22
40.	ABANDONED VEHICLES	22
41.	MISCELLANEOUS	22
42.	GENERAL APPLICATIONS/REGISTRATIONS AND INSPECTIONS	23
43.	SECTION 735A/121ZP CERTIFICATE	23
44.	CERTIFICATES FOR OUTSTANDING NOTICES UNDER S64 OF NOXIOUS WEEDS ACT	23
45.	RESUSCITATION CHARTS	23
46.	ON-SITE SEWAGE MANAGEMENT (SEPTIC TANKS)	23
47.	CARAVAN PARK OPERATIONS	23
48.	SWIMMING POOL - CERTIFICATE OF COMPLIANCE	23
49.	PUBLICATIONS	23
50.	MLAK KEYS	23
51.	TEMPORARY ROAD / FOOTPATH CLOSURES AND EVENTS	24
52.	COMMUNITY BAND	24
53.	COMMUNITY CHOIR, ADULT CHOIR	24

FACILITIES AND SERVICES **26**

1.	COMMUNITY OPTIONS	26
2.	FAMILY DAY CARE	26

3.	ACTIVITY VAN	26
4.	MEDOWIE CHILDCARE CENTRE	27
5.	TOMAREE LIBRARY AND COMMUNITY CENTRE	27
6.	RAYMOND TERRACE COMMUNITY CARE CENTRE	28
7.	PORT STEPHENS YOUTH SERVICES	28
8.	RAYMOND TERRACE SENIOR CITIZENS HALL	28
9.	NELSON BAY SENIOR CITIZENS HALL	29
10.	LIBRARIES	29
11.	DINGHY PERMITS	30
12.	USE OF WHARVES BY COMMERCIAL OPERATORS	30
13.	RECREATIONAL BERTHING	30
14.	DESIGNATED LANDING SITES	30
15.	FILMING ON COUNCIL CONTROLLED RESERVES AND FORESHORES	31
16.	MAJOR COMMERCIAL EVENT	31
17.	OTHER COMMERCIAL EVENTS	31
18.	RESERVE BOOKINGS	32
19.	SPORTS COUNCILS	32
20.	SPORTS COMMITTEES	43
21.	HALLS AND RESERVES COMMITTEES	43
22.	PUBLICATIONS	47
23.	RAYMOND TERRACE LEISURE CENTRE	47
24.	FITNESS SERVICES	48
25.	AQUATIC CENTRES	49
26.	CEMETERY FEES	51
27.	MEMORIAL TREES	52
28.	COLUMBARIUM WALLS & BUSHLAND GARDENS	52
29.	G.I.S. PRINTS/OUTPUT	53
30.	RURAL ADDRESS	54
31.	RESTORATIONS	54

32.	KERBING AND GUTTERING	55
33.	FOOTPATH PAVING	55
34.	CONCRETE DRIVEWAYS	55
35.	PIPE AND GRAVEL ACCESS	55
36.	SITE LEVEL FEE	55
37.	WASTE	56
38.	ROAD CLOSURE AND PURCHASE APPLICATIONS	57
39.	FOOTWAY DINING AREA LICENSES	58
40.	TEMPORARY STRUCTURES INCLUDING SANDWICH BOARD LICENSES)	58
41.	PARKING METERS	58
42.	SECTION 611 CHARGES	58
43.	BUS SHELTER ADVERTISING	59
	OTHER FEES AND CHARGES	59
	<hr/>	
1.	BOOKS	59
	BUSINESS UNIT FEES AND CHARGES	60
	<hr/>	

CORPORATE MANAGEMENT

2008-2009 Fees and Charges				
Description of Service	Prescribed Fee	GST Component	Total Fees	Clarification
1. FREEDOM OF INFORMATION				
Application Fee - Individual				(Refer 1a)
Processing fee (over 20 hours)				(Refer 1b)
Application fee - Corporation				(Refer 1c)
Processing fee - Corporation				(Refer 1c)
a) Application fee - by natural person about their personal affairs	\$30.00	\$0.00	\$30.00	*
b) Processing charge - by natural person about their personal affairs	\$30.00	\$0.00	\$30.00	Charged per hour after first 20 hours*.
c) All other requests	\$30.00	\$0.00	\$30.00	Application fee.
	\$30.00	\$0.00	\$30.00	\$30.00 per hour processing*.
d) Internal Review***	\$40.00	\$0.00	\$40.00	Application fee *, ** and nil processing fee.
e) Amendment of records	\$0.00	\$0.00	\$0.00	Nil.
* subject to 50% reduction for financial hardship and public interest reasons as per Premier's Department procedure manual				
** refunds may apply as a result of successful reviews and successful applications for amendment of records				
*** Application fees do not apply for internal reviews in relation to amendment of records.				
2. PRIVACY AND PERSONAL INFORMATION PROTECTION ACT				
Application Fee	\$0.00	\$0.00	\$0.00	Photocopy charges will apply.
3. HEALTH RECORDS & INFORMATION PRIVACY ACT 2002				
Application Fee	\$30.00	\$3.00	\$33.00	Photocopy charges will apply.
4. SUBPOENA				
a) Access to information and first hour of processing	\$44.00	\$0.00	\$44.00	(Plus expenses, if applicable, or actual cost whichever the greater in either case).

2008-2009 Fees and Charges				
Description of Service	Prescribed Fee	GST Component	Total Fees	Clarification
b) Processing charge	\$33.00	\$0.00	\$33.00	Charged per hour after the first hour.
5. ACCESS UNDER S12 LOCAL GOVERNMENT ACT 1993				
Access to Information	\$0.00	\$0.00	\$0.00	Photocopy charges will apply.
6. PORT STEPHENS SISTER CITIES COMMITTEE MEMBERSHIP				
a) Adult	\$9.09	\$0.91	\$10.00	
b) Youth	\$4.55	\$0.45	\$5.00	
c) Family	\$22.73	\$2.27	\$25.00	
7. TOURISM POSTERS				
	\$5.55	\$0.55	\$6.10	Each.
Selection of Five Local Scenes	\$22.05	\$2.20	\$24.25	Set of Five.
8. PROMOTIONAL CAPS	\$18.73	\$1.87	\$20.60	
9. BOOKS				
Snowgums to Sand (English and Japanese Version)	\$18.82	\$1.88	\$20.70	
10. ADMINISTRATION BUILDING				
a) Committee Rooms Hire (Double)	\$143.18	\$14.32	\$157.50	For four hours.
	\$33.41	\$3.34	\$36.75	Per hour thereafter.
b) Committee Room Hire (Single)	\$71.59	\$7.16	\$78.75	For four hours.
	\$33.41	\$3.34	\$36.75	Per hour thereafter.
c) Cleaning Fee (Evening hire)	\$55.14	\$5.51	\$60.65	
d) Hire of Kitchen Facilities (* Hirers must use approved Council caterer)	\$55.14	\$5.51	\$60.65	

BUSINESS AND SUPPORT

2008-2009 Fees and Charges				
Description of Service	Prescribed Fee	GST Component	Total Fees	Clarification
1. PHOTOCOPYING				
a) A4	\$0.50	\$0.00	\$0.50	Per copy*. Per copy*.
b) A3	\$0.80	\$0.00	\$0.80	* First photocopy of Council owned and controlled documents is GST free, provided it is not produced for a commercial purpose.
2. FACSIMILE SERVICE				
Outgoing - International	\$5.91	\$0.59	\$6.50	Fee for 1st page,
	\$1.82	\$0.18	\$2.00	Per additional page.
Outgoing - Australia	\$3.36	\$0.34	\$3.70	Fee for 1st page,
	\$1.18	\$0.12	\$1.30	Per additional page.
Incoming	\$4.36	\$0.44	\$4.80	Fee for 1st 5 pages,
	\$1.18	\$0.12	\$1.30	Per additional page.
3. PROPERTY ENQUIRY	\$12.00	\$0.00	\$12.00	Per property.
4. A4 COLOUR PLAN OF PROPERTY	\$6.00	\$0.00	\$6.00	Per copy.
5. DISHONOUR PROCESSING FEE				
a) Direct Debit Dishonour	\$17.00	\$1.70	\$18.70	
b) Cheque Dishonour (cheque paid directly to Council)	\$50.00	\$5.00	\$55.00	
c) Cheque Dishonour (cheque paid via collection agent)	\$56.00	\$5.60	\$61.60	
6. CREDIT CARD FEES			1% of Transaction Value	Applicable to payments made by credit card. GST applies to the fee if the original item/service supplied is taxable.
7. RATE CERTIFICATES	\$55.00	\$0.00	\$55.00	Each.
*24 hour service fee				*Additional 100% of Certificate fee.
8. COPY OF RATE NOTICE, INVOICE, ACCOUNT, ETC	\$6.00	\$0.00	\$6.00	Per copy.
9. SEARCH FEE - PROPERTY INFORMATION	\$45.00	\$0.00	\$45.00	Per hour or part thereof, plus any archive costs for retrieval and return.
10. TENDER DOCUMENTS				

2008-2009 Fees and Charges				
Description of Service	Prescribed Fee	GST Component	Total Fees	Clarification
a) Standard Tender	\$31.82	\$3.18	\$35.00	
b) Expression of Interest	\$22.73	\$2.27	\$25.00	
c) Regulated Tenders	\$36.36	\$3.64	\$40.00	
d) Complex Tenders	\$50.00	\$5.00	\$55.00	
11. HOLIDAY PARKS				
Sale of Vans (administrative fee)	\$363.64	\$36.36	\$400.00	Subject to approval from the Department of Land and Water Conservation.
12. PROPERTY				
Lease/License preparation costs for the use of Council owned land or buildings	\$59.09	\$5.91	\$65.00	
Duplication of Lease/Licence documentation previously issued.	\$18.18	\$1.82	\$20.00	

SUSTAINABLE PLANNING

2008-2009 Fees and Charges				
Description of Service	Prescribed Fee	GST Component	Total Fees	Clarification
1. PRE-LODGE MENT ADVISORY SERVICE				
a) Proposal estimated \$1million or less	\$360.00	\$36.00	\$396.00	Pre-arranged 45 minute appointment. Per appointment.
b) Proposal estimated more than \$1million	\$700.00	\$70.00	\$770.00	Per appointment.
c) Subdivision less than 10 lots	\$360.00	\$36.00	\$396.00	Per appointment.
d) Subdivision 10 or more lots	\$700.00	\$70.00	\$770.00	Per appointment.
e) Pre-lodgement site inspection	\$105.00	\$10.50	\$115.50	Per inspection.
2. DEVELOPMENT FEES				
a) Development not involving building work/carrying out of work/subdivision of land	\$220.00	\$0.00	\$220.00	
b) Development up to \$5,000	\$110.00	\$0.00	\$110.00	
c) Development \$5,000 - \$50,000	\$170.00	\$0.00	\$170.00	Plus \$3 for each \$1,000 or part thereof the estimated cost.
	\$3.00	\$0.00	\$3.00	
d) Development \$50,001 - \$250,000	\$352.00	\$0.00	\$352.00	Plus \$3.64 for each \$1,000 or part thereof, by which the estimated cost exceeds \$50,000.
	\$3.64	\$0.00	\$3.64	
e) Development \$250,001 - \$500,000	\$1,160.00	\$0.00	\$1,160.00	Plus \$2.34 for each \$1,000 or part thereof by which estimated cost exceeds \$250,000.
	\$2.34	\$0.00	\$2.34	
f) Developments exceeding \$500,001 but not exceeding \$1,000,000	\$1,745.00	\$0.00	\$1,745.00	Plus \$1.64 for each \$1,000 or part thereof by which the estimated cost exceeds \$500,000.
	\$1.64	\$0.00	\$1.64	
g) Developments exceeding \$1,000,001 but not exceeding \$10,000,000	\$2,615.00	\$0.00	\$2,615.00	Plus \$1.44 for each \$1,000 or part thereof by which the estimated cost exceeds \$1,000,000.
	\$1.44	\$0.00	\$1.44	
h) Developments exceeding \$10,000,000	\$15,878.00	\$0.00	\$15,878.00	Plus \$1.25 for each \$1,000 or part thereof by which the estimated cost exceeds \$10,000,000.
	\$1.25	\$0.00	\$1.25	
i) Designated Development	\$715.00	\$0.00	\$715.00	Minimum Fee plus the scaled fee.
j) Integrated Development	\$110.00	\$0.00	\$110.00	Plus the scaled fee.

2008-2009 Fees and Charges				
Description of Service	Prescribed Fee	GST Component	Total Fees	Clarification
k) Outdoor Advertising Sign Fees	\$215.00	\$0.00	\$215.00	Plus \$70.00 for each advertisement in excess of 1 or, the fee calculated in accordance with the scaled fee, whichever is the greater.
	\$70.00	\$0.00	\$70.00	
l) Section 96 Fee (Amended application) Minor Amendment	\$100.00	\$0.00	\$100.00	
m) Section 96 (1A) Fee	\$500.00	\$0.00	\$500.00	OR 50% of original fee whichever is less.
n) Section 96(2) Fee - to amend application which did not include carrying out of work				50% of the original fee.
o) Section 96(2) Fee - Dwelling with value less than \$100,000	\$150.00	\$0.00	\$150.00	
p) Section 96(2) Fee - Any other development - estimated cost up to \$5,000	\$55.00	\$0.00	\$55.00	
estimated cost \$5,001 - \$250,000	\$85.00	\$0.00	\$85.00	Plus \$1.50 for each \$1,000 or part thereof, of the estimated cost.
	\$1.50	\$0.00	\$1.50	
estimated cost \$250,001 - \$500,000	\$500.00	\$0.00	\$500.00	Plus \$0.85 for each \$1,000 or part thereof, by which the estimated cost exceeds \$250,000.
	\$0.85	\$0.00	\$0.85	
estimated cost \$500,001 - \$1,000,000	\$712.00	\$0.00	\$712.00	Plus \$0.50 for each \$1,000 or part thereof by which the estimated cost exceeds \$500,000.
	\$0.50	\$0.00	\$0.50	
estimated cost \$1,000,001 - \$10,000,000	\$987.00	\$0.00	\$987.00	Plus \$0.40 for each \$1,000 or part thereof by which the estimated cost exceeds \$1,000,000.
	\$0.40	\$0.00	\$0.40	
estimated cost more than \$10,000,000	\$4,737.00	\$0.00	\$4,737.00	Plus \$0.27 for each \$1,000 or part thereof by which the estimated cost exceeds \$10,000,000.
	\$0.27	\$0.00	\$0.27	
3. DEVELOPMENT APPLICATION FEE FOR ALTERATIONS AND ADDITIONS, GARAGES, CARPORTS, FARM SHEDS, MACHINERY SHEDS, SWIMMING POOLS, ETC				
a) Where value of development is:				
i) up to \$50,000	\$100.00	\$0.00	\$100.00	
ii) more than \$50,000 & less than \$100,000	\$364.00	\$0.00	\$364.00	
iii) Single dwelling up to \$100,000	\$364.00	\$0.00	\$364.00	

2008-2009 Fees and Charges				
Description of Service	Prescribed Fee	GST Component	Total Fees	Clarification
iv) development more than \$100,000				As per scaled fee at 1.
Development Application Refunds				
i) If the application is withdrawn before investigations are made 70% of fee shall be refunded				
ii) If the application is withdrawn prior to the preparation of an assessment report 25% of fee shall be refunded				
iii) If the application is withdrawn after an assessment report has been prepared, but before determination is made, 10% of fees shall be refunded				
iv) If advertised as per above, but advertising fee is retained				
4. CONSTRUCTION CERTIFICATE FEE - BUILDING	\$52.50	\$5.25	\$57.75	Plus Variable Component.
Variable component				
i) Work up to \$5,000	\$5.25	\$0.53	\$5.78	Per thousand.
ii) Work \$5,000 to \$100,000	\$78.75	\$7.88	\$86.63	Plus \$4.05 per \$1,000 over \$5,000.
	\$3.68	\$0.37	\$4.05	
iii) Work \$100,00 to \$250,000	\$428.18	\$42.82	\$471.00	Plus \$2.31 per \$1,000 over \$100,000.
	\$2.10	\$0.21	\$2.31	
iv) Work \$250,000 & over in value	\$742.91	\$74.29	\$817.20	Plus \$1.16 per \$1,000 over \$250,000.
	\$1.05	\$0.11	\$1.16	
Construction Certificate Refunds				
i) If the application is withdrawn before investigations are made, 70% of fee shall be refunded				
ii) If the application is withdrawn prior to a BCA/DA compliance audit is carried out, 25% of fees shall be refunded				
iii) If application is withdrawn after the BCA/DA compliance audit has been completed, but before the certificate is issued, 25% of fee shall be refunded				
v) Registration of Private Pt 4a Certificates including Construction Certificates etc	\$30.00	\$0.00	\$30.00	Per Certificate.
Section 608 - Council Fee for Service Fees for development in excess of \$2M in value shall be negotiated having regard to the standard schedule fees for Construction Certificates, Principal Certifying Authority function and market hourly rates for non-standard aspects of the services.				
5. COMPLYING DEVELOPMENT CERTIFICATE	\$105.00	\$10.50	\$115.50	Fee plus variable component.
Variable Component				
i) Value up to \$50,000	\$262.50	\$26.25	\$288.75	Plus \$4.05 per \$1,000.
	\$3.68	\$0.37	\$4.05	

2008-2009 Fees and Charges				
Description of Service	Prescribed Fee	GST Component	Total Fees	Clarification
ii) Value \$50,000 to \$100,000	\$420.00	\$42.00	\$462.00	Plus \$4.05 per \$1,000.
	\$3.68	\$0.37	\$4.05	
iii) Value more than \$100,000	\$577.50	\$57.75	\$635.25	Plus \$5.20 per \$1,000.
	\$4.73	\$0.47	\$5.20	
Complying Development Certificate Refunds				
i) If the application is withdrawn before site investigations are made, 70% of the fee shall be refunded				
ii) If the application is withdrawn prior to the preparation of a BCA/Compliance audit, 25% of the fee shall be refunded				
iii) If the application is withdrawn before the certificate is issued, 10% of fees shall be refunded				
Registration of Private Complying Development Certificates	\$30.00	\$0.00	\$30.00	Per Certificate.
6. APPOINTMENT AS PRINCIPAL CERTIFYING AUTHORITY (INSPECTIONS) FOR BUILDING (SEE NOTE)				
a) Residential Development up to \$10,000	\$210.00	\$21.00	\$231.00	Up to 2 Inspections.
b) Residential Development \$10,000 to \$20,000	\$315.00	\$31.50	\$346.50	Up to 3 Inspections.
c) Residential Development \$20,000 to \$50,000	\$420.00	\$42.00	\$462.00	Up to 4 Inspections.
d) Residential Development more than \$50,000	\$525.00	\$52.50	\$577.50	Per Unit - Up to 5 Inspections.
e) Industrial/Commercial				
\$0 - \$10,000	\$210.00	\$21.00	\$231.00	Up to 2 Inspections.
\$10,000 - \$50,000	\$315.00	\$31.50	\$346.50	Up to 3 Inspections.
\$50,000 - \$250,000	\$525.00	\$52.50	\$577.50	Up to 5 Inspections.
\$250,000 plus	\$840.00	\$84.00	\$924.00	Up to 8 Inspections.
				NOTE: Additional inspections may be required and must be paid for prior to inspection being done.
f) Motel				
i) Value up to \$10,000	\$210.00	\$21.00	\$231.00	Up to 2 Inspections.
ii) \$10,000 to \$20,000	\$315.00	\$31.50	\$346.50	Up to 3 Inspections.
iii) \$20,001 - \$50,000	\$420.00	\$42.00	\$462.00	Up to 4 Inspections.
iv) \$50,000 plus	\$525.00	\$52.50	\$577.50	Per unit, up to 5 Inspections.
g) Additional Inspections/Re-inspection	\$105.00	\$10.50	\$115.50	Per half hour or part thereof.
h) Business Occupation Inspection Fee (Food, Hair, Skin)	\$105.00	\$10.50	\$115.50	Per inspection.

2008-2009 Fees and Charges				
Description of Service	Prescribed Fee	GST Component	Total Fees	Clarification
Section 608 - Council Fee for Service Fees for development in excess of \$2M in value shall be negotiated having regard to the standard schedule fees for Construction Certificates, Principal Certifying Authority function and market hourly rates for non-standard aspects of the services.				
7. OCCUPATION CERTIFICATE (Interim and/or Final)				
a) Class 1 and 10 buildings	\$36.82	\$3.68	\$40.50	Each.
b) Class 2 to 9 buildings	\$105.00	\$10.50	\$115.50	Each.
8. ADVERTISING FEES				
NOTE: Assessed at time of lodging application based on current advertising costs				
a) Development advertising pursuant to Council Policy	\$95.00	\$0.00	\$95.00	
b) Designated Developments	\$1,665.00	\$0.00	\$1,665.00	
c) "Advertised" developments	\$830.00	\$0.00	\$830.00	
9. S.82A (3) OF EP & A ACT – REVIEW OF DETERMINATION				
a) Where development doesn't involve erection of a building, carrying out of work or demolition of worker building				50% of the fee for the original development application.
b) Where development involves erection of a dwelling with an estimated cost of \$100,000 or less	\$150.00	\$0.00	\$150.00	
c) any other development, as below:				
i) estimated cost up to \$5,000	\$55.00	\$0.00	\$55.00	
ii) estimated cost \$5,001 - \$250,000	\$85.00	\$0.00	\$85.00	Plus \$1.50 for each \$1,000 or part thereof the estimated cost.
	\$1.50	\$0.00	\$1.50	
iii) estimated cost \$250,001 - \$500,000	\$500.00	\$0.00	\$500.00	Plus \$0.85 for each \$1,000 or part thereof, by which the estimated cost exceeds \$250,000.
	\$0.85	\$0.00	\$0.85	
iv) estimated cost \$500,001 - \$1,000,000	\$712.00	\$0.00	\$712.00	Plus \$0.50 for each \$1,000 or part thereof by which the estimated cost exceeds \$500,000.
	\$0.50	\$0.00	\$0.50	

2008-2009 Fees and Charges				
Description of Service	Prescribed Fee	GST Component	Total Fees	Clarification
v) estimated cost \$1,000,001 - \$10,000,000	\$987.00	\$0.00	\$987.00	Plus \$0.40 for each \$1,000 or part thereof by which the estimated cost exceeds \$1,000,000.
	\$0.40	\$0.00	\$0.40	
vi) estimated cost more than \$10,000,000	\$4,737.00	\$0.00	\$4,737.00	Plus \$0.27 for each \$1,000 or part thereof by which the estimated cost exceeds \$10,000,000.
	\$0.27	\$0.00	\$0.27	
10. COMPLIANCE CERTIFICATE	\$105.00	\$10.50	\$115.50	Per half hour or part thereof.
11. BUILDING CODE OF AUSTRALIA ALTERNATE SOLUTION				
To assess alternate solution	\$315.00	\$31.50	\$346.50	Per clause.
12. ENTERTAINMENT AREA APPLICATIONS				
1 year	\$122.00	\$0.00	\$122.00	
3 year	\$315.00	\$0.00	\$315.00	
5 year	\$525.00	\$0.00	\$525.00	
Inspection Fee	\$105.00	\$10.50	\$115.50	
13. FIRE SAFETY MEASURES				
a) Registration fee	\$30.00	\$3.00	\$33.00	
b) Certification audit fee	\$30.00	\$3.00	\$33.00	Per individual FSM type.
c) Inspection fee	\$105.00	\$10.50	\$115.50	Per half hour or part thereof.
14. AMEND CONSTRUCTION CERTIFICATE FEE	\$63.64	\$6.36	\$70.00	20% of original fee subject to a minimum \$70.
15. SUBDIVISION DEVELOPMENT APPLICATION				
a) New road	\$500.00	\$0.00	\$500.00	Fee.
	\$50.00	\$0.00	\$50.00	Plus \$50.00 per additional lot.
b) No new road	\$250.00	\$0.00	\$250.00	Fee.
	\$40.00	\$0.00	\$40.00	Plus \$40.00 per additional lot.
c) Strata	\$250.00	\$0.00	\$250.00	Fee.
	\$50.00	\$0.00	\$50.00	Plus \$50.00 per additional lot.
d) Consolidation of lots - no new road	\$250.00	\$0.00	\$250.00	Fee.
	\$40.00	\$0.00	\$40.00	Plus \$40 per new lot created.

2008-2009 Fees and Charges				
Description of Service	Prescribed Fee	GST Component	Total Fees	Clarification
e) Boundary realignment - no new road	\$210.00 \$40.00	\$0.00 \$0.00	\$210.00 \$40.00	Fee. Plus \$40 per new lot created.
The following fees apply to all subdivision approvals in their respective category, for each stage of release.				
16. SUBDIVISION CONSTRUCTION CERTIFICATE & NON BUILDING WORKS APPROVALS				
a) Urban, Industrial, Commercial & Rural Residential	\$9.73	\$0.97	\$10.70	Per metre of road centre line. MINIMUM \$280.
b) Rural & half road (or less)	\$5.95	\$0.60	\$6.55	Per metre of road centre line. MINIMUM \$280 .
c) Drainage - no road construction	\$4.96	\$0.50	\$5.46	Per metre of drainage - MINIMUM \$280.
d) Misc - driveways, right of carriageways, car parks, bulk earthworks, footpath/cycleway etc - 2% of cost of works or minimum fee*	\$263.64	\$26.36	\$290.00	*Minimum Fee OR 2% of cost of works, whichever is the greater.
e) Water quality/ quantity structures- detention basins, nutrient ponds, GPT's etc	\$372.73	\$37.27	\$410.00	Per structure.
f) Amend Construction Certificate	\$150.00	\$15.00	\$165.00	*Minimum fee or 40% of the original application fee which ever is greater.
17. PRINCIPAL CERTIFYING AUTHORITY - INSPECTION FEE				
a) Urban, Industrial, Commercial & Rural Residential	\$17.27	\$1.73	\$19.00	Per metre of road centre line - MINIMUM \$395.
b) Rural & half road (or less)	\$11.91	\$1.19	\$13.10	Per metre of road centre line - MINIMUM \$395.
c) Drainage - no road construction	\$6.95	\$0.70	\$7.65	Per metre of drainage - MINIMUM \$395.
d) Misc - driveways, right of carriageways, car parks, bulk earthworks, footpath/cycleway etc - 2% of cost of works or minimum fee*	\$372.73	\$37.27	\$410.00	*Minimum Fee OR 2% of cost of works, whichever is the greater.
e) Water quality/ quantity structures- detention basins, nutrient ponds, GPT's etc	\$372.73	\$37.27	\$410.00	Per structure.
18. ROADS ACT s138,s223 APPROVAL AND INSPECTION FEE				

2008-2009 Fees and Charges				
Description of Service	Prescribed Fee	GST Component	Total Fees	Clarification
a) Urban, Industrial, Commercial & Rural Residential	\$29.75	\$0.00	\$29.75	Per metre of road centre line - MINIMUM \$675.
b) Rural & half road (or less)	\$19.65	\$0.00	\$19.65	Per metre of road centre line - MINIMUM \$675.
c) Drainage - no road construction	\$13.10	\$0.00	\$13.10	Per metre of drainage - MINIMUM \$675.
d) Misc - driveways, right of carriageways, car parks, bulk earthworks, footpath/cycleway etc - 4% of cost of works or minimum fee*	\$675.00	\$0.00	\$675.00	*Minimum Fee OR 4% of cost of works, whichever is the greater.
e) Water quality/ quantity structures- detention basins, nutrient ponds, GPT's etc	\$820.00	\$0.00	\$820.00	Per structure.
f) Driveway Crossing	\$156.00	\$0.00	\$156.00	Per driveway.
19. LGA S68 DRAINAGE APPROVAL AND INSPECTION FEE				
a) public drainage line	\$13.10		\$13.10	Per metre of drainage - MINIMUM \$675.
b) connect to public system	\$120.00		\$120.00	Per connection.
c) stormwater quality/quantity approval	\$410.00		\$410.00	Per approval.
d) stormwater quality/quantity annual fee	\$115.50		\$115.50	Per year.
e) reinspection/additional inspection	\$115.50		\$115.50	Per hour or part thereof - MINIMUM 1 hour.
20. USE OF A ROAD RESERVE FOR DEVELOPMENT				
a) Occupation of footpath	\$210.00	\$0.00	\$210.00	\$210 for the first month and \$100 for each month thereafter per 50 m lineal frontage.
NOTE: Where part of a footpath or road reserve is required during building operations for stacking materials, erecting scaffolding or any other purpose an application must be made for a permit and the fee paid.				
b) S68 LGA- Swing or hoist goods across or over any part of a public road by means of a lift, hoist or tackle projecting over the footway.	\$210.00	\$0.00	\$210.00	Per month.
21. SUBDIVISION CERTIFICATE				
a) Per application	\$270.00	\$0.00	\$270.00	Per application.
Plus fee per lot in application	\$15.00	\$0.00	\$15.00	Per lot.
b) Release/extinguish/modify restrictions as to user, covenants/caveats, rights of	\$350.00	\$0.00	\$350.00	Per application.

2008-2009 Fees and Charges				
Description of Service	Prescribed Fee	GST Component	Total Fees	Clarification
carriageway and easements				
22. WORKS MAINTENANCE BONDS & OUTSTANDING WORKS BONDS				
a) Works Maintenance Bonds - 5% cost of works or minimum fee*	\$2,750.00	\$0.00	\$2,750.00	*Minimum fee OR 5% Cost of works - (total cost of works excluding water and sewer), whichever is the greater.
b) Outstanding works bond (see advice) - Where Council accepts to bond outstanding works**	\$2,750.00	\$0.00	\$2,750.00	**A minimum of 200% of the cost of outstanding works (min \$2750) will be considered depending on the nature and scale.
23. BOND RELEASE FEE				
a) fee for release of a bond of an amount greater then \$10000	\$454.55	\$45.45	\$500.00	Does not apply to Works Maintenance bonds.
b) fee for release of a bond of the amount of \$10000 or less	\$318.18	\$31.82	\$350.00	Does not apply to Works Maintenance bonds.
c) substitute bond/partial refund	\$300.00	\$0.00	\$300.00	
24. REINSPECTION FEE FOR ROADS AND DRAINAGE				
	\$115.50	\$0.00	\$115.50	\$110.00 per hour or part thereof - MINIMUM 1 hour.
25. BUILDING CERTIFICATES				
NOTE: Set by Environmental Planning & Assessment Act 1979 - amended				
a) Class I (dwelling) building including Class X (outbuildings)	\$210.00	\$0.00	\$210.00	Per dwelling.
b) Class 2 - 9 buildings with floor area * not exceeding 200m2	\$210.00	\$0.00	\$210.00	
c) *exceeding 200m2 not exceeding 2000m2	\$210.00	\$0.00	\$210.00	Fee plus \$0.42 per square metre above 200 square metres.
	\$0.42	\$0.00	\$0.42	
d) *exceeding 2000M2	\$966.00	\$0.00	\$966.00	Fee plus \$0.063 per square metre above 2000 square metres.
	\$0.06	\$0.00	\$0.06	
e) Applications relating to external walls only	\$210.00	\$0.00	\$210.00	
f) Reinspection Fee	\$75.00	\$0.00	\$75.00	
26. BUILDING RELOCATION INSPECTIONS				

2008-2009 Fees and Charges				
Description of Service	Prescribed Fee	GST Component	Total Fees	Clarification
a) Within Port Stephens Local Government Area	\$105.00	\$10.50	\$115.50	Per half hour or part thereof.
b) Outside Port Stephens LGA	\$105.00 \$1.59	\$10.50 \$0.16	\$115.50 \$1.75	Per half hour or part thereof. Fee plus \$1.75 per kilometre.
27. SEWAGE MANAGEMENT DEVICE APPLICATION & APPROVAL TO OPERATE				
a) Residential Dwelling	\$210.00	\$0.00	\$210.00	
b) Multi residential dwellings	\$420.00	\$0.00	\$420.00	Maximum of 2 inspections.
c) Commercial, Industrial & Other	\$420.00	\$0.00	\$420.00	Maximum of 2 inspections.
d) Amended application residential dwelling	\$105.00	\$0.00	\$105.00	
e) Amended application commercial, industrial or multi residential	\$210.00	\$0.00	\$210.00	
28. LOCAL ENVIRONMENTAL PLAN AMENDMENT (REZONING'S)				
Note: Fee payable in advance of each stage. Area (Hectare) is rezoning that is increased in value (viz excludes open space)				
a) Mapping Anomalies	\$0.00	\$0.00	\$0.00	Nil Charge.
b) Hardship or where increase in value of land does not exceed \$4200	\$5,000.00	\$0.00	\$5,000.00	
c) Entrepreneurial				
Stage 1 - Lodgement, investigation and report to council (up to 1 hectare)	\$10,000.00	\$0.00	\$10,000.00	Previous stages 1 and 2 now collapsed into 1. Previous Stage 3 now Stage 2.
(per hectare to 10 hectares)	\$1,000.00	\$0.00	\$1,000.00	
(per hectare over 10 hectares)	\$600.00	\$0.00	\$600.00	
Stage 2 - Consultation (up to 1 hectare)	\$5,000.00	\$0.00	\$5,000.00	Up to 1 hectare + \$1,000 per Hectare to 10 Hectares + \$600 per Hectare over 10 Hectares.
(per hectare to 10 hectares)	\$1,000.00	\$0.00	\$1,000.00	
(per hectare over 10 hectares)	\$600.00	\$0.00	\$600.00	
d) Reclassification of land (Community to Operational)	\$5,000.00	\$0.00	\$5,000.00	Same process as draft LEP for land development.
e) Engaging expert consultants to review submissions				Actual Cost of engagement.
f) All requests other than Mapping Anomalies, Hardship & Reclassification of land (Community to Operations) will be subject to a minimum payment of	\$16,540.00	\$0.00	\$16,540.00	Minimum fee.

2008-2009 Fees and Charges				
Description of Service	Prescribed Fee	GST Component	Total Fees	Clarification
\$16540				
29. PUBLICATIONS AND INFORMATION				
a) Development Control Plans Port Stephens DCP 2007	\$50.00	\$0.00	\$50.00	Available free on web.
b) Port Stephens LEP 2000 Maps (Hardcopy)	\$160.00	\$0.00	\$160.00	Available free on web.
LEP text (Hardcopy)	\$40.00	\$0.00	\$40.00	Available free on web.
Maps (Electronic)	\$100.00	\$0.00	\$100.00	Available free on web.
LEP text (Electronic)	\$20.00	\$0.00	\$20.00	Available free on web.
Zoning Maps (A3)	\$30.00	\$0.00	\$30.00	Available free on web.
c) Studies and Strategies	\$60.00	\$0.00	\$60.00	Available free on web.
d) Section 94 Plans Port Stephens Section 94 Development Contributions Plan 2007	\$60.00	\$0.00	\$60.00	Available free on web.
Port Stephens Section 94A Development Contributions Plan 2007	\$40.00	\$0.00	\$40.00	Available free on web.
e) GIS Information Digital layer (cost per data set)	\$55.20	\$0.00	\$55.20	
GIS Technician	\$55.20	\$0.00	\$55.20	Per hour.
f) Sale of Koala Plan of Management i) Part 1 - The Plan	\$10.55	\$1.05	\$11.60	
ii) Part 2 - Resource Document	\$21.00	\$2.10	\$23.10	
iii) Part 3 - Appendices	\$42.00	\$4.20	\$46.20	
g) Sale of 2004 Comprehensive State of the Environment Report (hard copy)	\$0.00	\$0.00	\$0.00	Per item.
30. ZONING CERTIFICATES				
a) Section 149(2) EP&A Act	\$40.00	\$0.00	\$40.00	
b) 24 Hour Certificate Service				100% of Fee.
c) Section 149(2) & (5)	\$100.00	\$0.00	\$100.00	
31. (A). FOOD PREMISES ANNUAL FEE (APPLIED TO ALL CATEGORY 1&2 PREMISES)	\$250.00		\$250.00	Applies to all category 1 and 2 food premises.
31. (B). FOOD AND COMMERCIAL PREMISES INSPECTION FEES				
a) Category 1A	\$72.73	\$7.27	\$80.00	Per inspection.

2008-2009 Fees and Charges				
Description of Service	Prescribed Fee	GST Component	Total Fees	Clarification
b) Category 1	\$72.73	\$7.27	\$80.00	Per inspection.
c) Category 2	\$72.73	\$7.27	\$80.00	Per inspection.
d) Bed and breakfast	\$80.00		\$80.00	Per inspection.
e) Category 4 - Hair Only	\$163.64	\$16.36	\$180.00	Per inspection.
f) Hair and Beauty/Skin	\$163.64	\$16.36	\$180.00	Per inspection.
g) Skin Only	\$180.00	\$0.00	\$180.00	Per inspection.
h) Reinspection Fee	\$72.73	\$7.27	\$80.00	Fee for inspections required between normal inspection intervals.
l) Pre-Purchase Inspection	\$163.64	\$16.36	\$180.00	Per inspection.
j) Consultancy Fee	\$133.64	\$13.36	\$147.00	Up to 2 hours consultation + \$75 per hour or part thereof.
	\$68.18	\$6.82	\$75.00	
k) Temporary Event Approval	\$113.64	\$11.36	\$125.00	Per application.
32. MORTUARIES				
a) Holding Room Only	\$128.00	\$0.00	\$128.00	Per inspection.
b) Holding Room and Mortuary	\$144.00	\$0.00	\$144.00	Per inspection.
c) Undertakers Fee	\$75.00	\$0.00	\$75.00	Per inspection.
33. NOXIOUS PLANT CONTROL				
a) Labour	\$54.55	\$5.45	\$60.00	Per hour per officer.
b) Plant	\$27.27	\$2.73	\$30.00	Per hour per plant item.
c) Chemicals				At cost.
d) Pre purchase inspection	\$54.55	\$5.45	\$60.00	Per hour based on time taken.
34. NATURE WATCH DIARY	\$5.00	\$0.50	\$5.50	Per diary (copying charge only).
35. TREE PRESERVATION ORDER (DA) APPLICATION				
a) Development Application to remove or prune tree/s	\$45.00	\$0.00	\$45.00	Per application.
36. IMPOUNDING FEES -				

2008-2009 Fees and Charges				
Description of Service	Prescribed Fee	GST Component	Total Fees	Clarification
DOGS AND CATS				
a) Impounding fee - first occurrence within 12 month period	\$45.00	\$0.00	\$45.00	
b) Subsequent impounding within 12 month period	\$58.00	\$0.00	\$58.00	
c) Sustenance / maintenance fee	\$18.00	\$0.00	\$18.00	Per day.
d) Surrender of Dog/Cat (first)	\$40.91	\$4.09	\$45.00	Fee for first dog/cat.
each additional	\$22.73	\$2.27	\$25.00	\$25 for each animal thereafter.
e) Veterinary costs				Actual cost incurred.
37. IMPOUNDING FEES - STOCK/ANIMALS				
a) Walking fee (per KM)	\$15.00	\$0.00	\$15.00	Per kilometre.
b) Transport fee (Float etc)	\$45.00	\$0.00	\$45.00	Per small animal.
	\$90.00	\$0.00	\$90.00	Per large animal.
c) Sustenance/maintenance				
* small stock (sheep, goats, etc)	\$18.00	\$0.00	\$18.00	Per animal per day.
* large stock (horse, cattle, etc)	\$20.00	\$0.00	\$20.00	Per animal per day.
d) Destruction of stock/animals				Actual cost incurred.
e) Veterinary costs				Actual cost incurred.
38. HIRE CAT/DOG TRAP & ANTI-BARKING COLLARS (per week)				
Refundable deposit	\$27.27	\$2.73	\$30.00	Fee per week.
	\$109.09	\$10.91	\$120.00	\$120 refundable deposit.
39. IMPOUNDED ARTICLES				
a) Small articles	\$27.27	\$2.73	\$30.00	Per item.
b) Large articles	\$54.55	\$5.45	\$60.00	Per day.
c) Storage fee	\$31.82	\$3.18	\$35.00	Per day for up to 20 small articles or each large article.
40. ABANDONED VEHICLES				
a) Impounding fee				Actual costs incurred in securing, towing, transporting vehicle to holding yard by contractor.
(Including towing)				
b) Storage fee	\$31.82	\$3.18	\$35.00	Per day.

2008-2009 Fees and Charges				
Description of Service	Prescribed Fee	GST Component	Total Fees	Clarification
41. MISCELLANEOUS				
a) Advertising fee				Actual costs incurred (mostly for auctions or sale of vehicles).
42. GENERAL APPLICATIONS/REGISTRATIONS AND INSPECTIONS				
Including Food Premises, Hair & Beauty Salons, places of skin penetration Fit outs & re-use of septic tank as rainwater tank	\$286.36	\$28.64	\$315.00	Site inspection Assessment & Final inspection.
43. SECTION 735A/121ZP CERTIFICATE				
For outstanding notices issued under Local Government Act and Environmental Planning and Assessment Act	\$50.00	\$0.00	\$50.00	Per property.
44. CERTIFICATES FOR OUTSTANDING NOTICES UNDER S64 OF NOXIOUS WEEDS ACT	\$45.45	\$4.55	\$50.00	Per certificate.
45. RESUSCITATION CHARTS	\$18.18	\$1.82	\$20.00	
46. ON-SITE SEWAGE MANAGEMENT (SEPTIC TANKS)				
a) Annual Approval to operate and renewal	\$65.00	\$0.00	\$65.00	Per system.
b) Laboratory analysis				Actual cost incurred.
c) Re-inspection or additional installation inspection	\$65.00	\$0.00	\$65.00	
d) Pre-purchase inspection	\$158.00	\$0.00	\$158.00	
47. CARAVAN PARK OPERATIONS				
Approval to operate - inspection	\$3.75	\$0.38	\$4.13	Fee per site - Statutory Fee.
48. SWIMMING POOL - CERTIFICATE OF COMPLIANCE	\$54.55	\$5.45	\$60.00	Fee per application.
49. PUBLICATIONS				

2008-2009 Fees and Charges				
Description of Service	Prescribed Fee	GST Component	Total Fees	Clarification
b) Community Survey	\$40.00	\$0.00	\$40.00	Available on web free.
c) Social Plan	\$40.00	\$0.00	\$40.00	Available on web free.
50. MLAK KEYS	\$8.95	\$0.90	\$9.85	Per key.
51. TEMPORARY ROAD / FOOTPATH CLOSURES AND EVENTS				
a) Administration and Advertising	\$250.00	\$25.00	\$275.00	
b) Inspection fee \$65 per hour min 2 hours	\$124.09	\$12.41	\$136.50	
c) Construction Zone	\$1,300.00	\$130.00	\$1,430.00	Per 6 months per space.
Note: Council will waive road closure costs for Anzac Day Marches.				
52. COMMUNITY BAND				
a) Instrument Hire per term	\$42.00	\$4.20	\$46.20	
b) Band Membership per annum	\$5.27	\$0.53	\$5.80	Per annum.
c) Band Practice				
1 member	\$30.59	\$3.06	\$33.65	Per term.
2 members	\$63.00	\$6.30	\$69.30	Per term.
Family	\$71.59	\$7.16	\$78.75	Per term.
d) Cost of Public Performance				Range \$50-\$200 charged at the Committee's discretion.
e) Director's Fee	\$47.73	\$4.77	\$52.50	Per hour + discretionary charge for performances.
53. COMMUNITY CHOIR, ADULT CHOIR				
a) Joining Fee				
Regular Rate	\$21.00	\$2.10	\$23.10	
Pension Rate	\$21.00	\$2.10	\$23.10	
b) Fee per term/or	\$42.00	\$4.20	\$46.20	
c) Weekly Fee	\$4.23	\$0.42	\$4.65	
d) Payment to temporary accompanist	\$21.00	\$2.10	\$23.10	Per performance.
e) Director	\$31.50	\$3.15	\$34.65	Per hour for rehearsal.

2008-2009 Fees and Charges				
Description of Service	Prescribed Fee	GST Component	Total Fees	Clarification
f) Accompanist	\$21.00	\$2.10	\$23.10	Per performance.
	\$31.50	\$3.15	\$34.65	Per hour for rehearsal.
g) Cost of Public Performance	\$21.00	\$2.10	\$23.10	Per performance.
	\$52.50	\$5.25	\$57.75	Minimum.
h) Director and Accompanist reimbursed for paid performances at their discretion				

FACILITIES AND SERVICES

2008-2009 Fees and Charges				
Description of Service	Prescribed Fee	GST Component	Total Fees	Clarification
1. COMMUNITY OPTIONS				
a) Contribution fee NOTE: Clients contribute wherever possible to services provided. Fees may be partially or fully waived for clients experiencing financial difficulty. (Under Community Options terms of deed of funding agreement).				Negotiated depending on the cost of the care package and the client's capacity to pay. This could range from nil to third of the cost of total package.
2. FAMILY DAY CARE				
a) Administration Fee	\$0.50	\$0.00	\$0.50	Fee per child per hour.
b) Orientation Fee	\$75.00	\$0.00	\$75.00	Once off non-refundable orientation fee.
c) Carer Administration Levy	\$0.10	\$0.00	\$0.10	Fee per child per hour.
d) Enrolment Fee	\$27.27	\$2.73	\$30.00	
e) Workshop/Training Fee (standard)				Fees will vary for some specialist workshops and will be based on cost recovery of the workshop.
f) Late Attendance Record Fee	\$3.00	\$0.00	\$3.00	
3. ACTIVITY VAN				
a) Pre School Preschool session 6 hours	\$27.00	\$0.00	\$27.00	
Families income less than \$27,500 - per full day	\$16.00	\$0.00	\$16.00	
Families income less than \$20,355 - per full day	\$10.50	\$0.00	\$10.50	
Parent Roster Duty Default	\$24.55	\$2.45	\$27.00	Per roster session.
Replacement Receipt	\$3.18	\$0.32	\$3.50	Per receipt.
Fee Reminder	\$5.23	\$0.52	\$5.75	Per notice.
Late Collection of child	\$12.20	\$0.00	\$12.20	Fee charged for each 10 minutes late.
Fee Payment Transaction Charge	\$1.00	\$0.10	\$1.10	
b) Playgroup		\$0.00		Per family, per session.
c) Mobile Kids Club	\$2.00	\$0.00	\$2.00	Per child, per session.
	\$3.00	\$0.00	\$3.00	Per family of 2 children.
	\$4.00	\$0.00	\$4.00	Per family of 3 children.
d) Before and after school care				

2008-2009 Fees and Charges				
Description of Service	Prescribed Fee	GST Component	Total Fees	Clarification
Before School Care 2 hours care - Permanent position	\$11.20	\$0.00	\$11.20	
After School Care 3 hours care - Permanent Position	\$16.80	\$0.00	\$16.80	
Before School Care 2 hours care - Casual Position	\$12.50	\$0.00	\$12.50	
After School Care 3 hours care - Casual Position	\$18.00	\$0.00	\$18.00	
Replacement Receipt	\$3.18	\$0.32	\$3.50	Per receipt.
Fee Reminder	\$10.45	\$1.05	\$11.50	Per notice.
Late Collection of child	\$12.20	\$0.00	\$12.20	Per 10 minutes.
Failure to notify of child absence	\$10.45	\$1.05	\$11.50	
Credit Card Declined	\$6.36	\$0.64	\$7.00	
Change of Booking Fee (2 free per term)	\$6.36	\$0.64	\$7.00	
e) Vacation Care				
Refund Application	\$22.00	\$0.00	\$22.00	Cancelled care.
Vacation Care full day	\$43.00	\$0.00	\$43.00	Per day per child.
Vacation Care weekly fee at one centre	\$195.00	\$0.00	\$195.00	Per child.
Replacement Receipt	\$3.18	\$0.32	\$3.50	Per receipt.
Late Collection of child	\$12.20	\$0.00	\$12.20	Per 10 minutes.
Telephone Bookings	\$7.00	\$0.00	\$7.00	
f) Activity Van Hall Hire				
	\$9.55	\$0.95	\$10.50	Per hour.
4. MEDOWIE CHILDCARE CENTRE				
a) Long Day Care child care				
Daily Fee	\$63.00	\$0.00	\$63.00	
Late Collection of child	\$11.09	\$1.11	\$12.20	Fee charged for each 10 minutes late.
b) Occasional Child Care				
	\$10.00	\$0.00	\$10.00	Per hour, minimum three hours.
c) Occasional Child Care (Concessional)				
	\$7.00	\$0.00	\$7.00	Per hour, minimum three hours.
5. TOMAREE LIBRARY AND COMMUNITY CENTRE				
a) Non-profit Tenant/Community Groups				
Activity Room/Office/Meeting Room	\$5.91	\$0.59	\$6.50	Per hour.
Half Auditorium	\$5.91	\$0.59	\$6.50	Per hour.
Full Auditorium	\$11.82	\$1.18	\$13.00	Per hour.
Equipment Hire	\$5.91	\$0.59	\$6.50	Per hour.
Data Projector Hire	\$52.73	\$5.27	\$58.00	Per hour.
b) Private, Funded, Government or for profit organisations				
Activity Room/Office/Meeting Room	\$14.55	\$1.45	\$16.00	Per hour.

2008-2009 Fees and Charges				
Description of Service	Prescribed Fee	GST Component	Total Fees	Clarification
Half Auditorium	\$14.55	\$1.45	\$16.00	Per hour.
Full Auditorium	\$29.09	\$2.91	\$32.00	Per hour.
Equipment Hire	\$5.91	\$0.59	\$6.50	Per item.
Data Projector Hire	\$52.73	\$5.27	\$58.00	Per day.
c) Functions - 6pm to 12am	\$222.73	\$22.27	\$245.00	
Kitchen Facilities	\$41.82	\$4.18	\$46.00	For supper.
Set-up time	\$15.91	\$1.59	\$17.50	Per hour.
Security deposit	\$159.09	\$15.91	\$175.00	Security deposit will vary between \$165 and \$550.
6. RAYMOND TERRACE COMMUNITY CARE CENTRE				
a) Non-profit Tenant/Community, Groups				
Half Auditorium	\$5.91	\$0.59	\$6.50	Per hour.
Full Auditorium	\$11.82	\$1.18	\$13.00	Per hour.
Equipment hire	\$5.91	\$0.59	\$6.50	
b) Private Funded, Government or for profit organisations				
Half Auditorium	\$15.91	\$1.59	\$17.50	Per hour.
Full Auditorium	\$31.82	\$3.18	\$35.00	Per hour.
Equipment Hire	\$5.91	\$0.59	\$6.50	
c) Small Upstairs Meeting Room (seats 15)				
Non-profit Tenant/Community, Groups	\$11.82	\$1.18	\$13.00	Per meeting (2 hrs).
	\$36.36	\$3.64	\$40.00	Per day.
Private Funded, Government or for profit organisations	\$24.09	\$2.41	\$26.50	per meeting (2 hrs)
	\$72.73	\$7.27	\$80.00	Per day.
d) Interview/Specialist Room	\$40.91	\$4.09	\$45.00	Full day.
e) MLAK Key	\$8.18	\$0.82	\$9.00	Per Key.
7. PORT STEPHENS YOUTH SERVICES				
a) Membership	\$10.00	\$1.00	\$11.00	
b) Program				Fee will be determined from Program to Program based on cost recovery.
8. RAYMOND TERRACE SENIOR CITIZENS HALL				
a) Venue Hire	\$6.00	\$0.60	\$6.60	Per hour.

2008-2009 Fees and Charges				
Description of Service	Prescribed Fee	GST Component	Total Fees	Clarification
9. NELSON BAY SENIOR CITIZENS HALL				
a) Red Cross	\$11.82	\$1.18	\$13.00	
b) Legacy	\$57.27	\$5.73	\$63.00	
c) Torch Bearers	\$52.73	\$5.27	\$58.00	
10. LIBRARIES				
a) Overdue Fees	\$0.30	\$0.00	\$0.30	Per item, per day. *Indicative Fee only - Fee aligned with Newcastle Regional Library.
children under 17	\$0.00	\$0.00	\$0.00	Nil *Indicative Fee only - Fee aligned with Newcastle Regional Library.
videos	\$0.30	\$0.00	\$0.30	Per item, per day. *Indicative Fee only - Fee aligned with Newcastle Regional Library.
DVD's	\$1.00	\$0.00	\$1.00	Per item, per day. *Indicative Fee only - Fee aligned with Newcastle Regional Library.
b) Lost stock items	\$5.45	\$0.55	\$6.00	Replacement cost plus \$6.00 processing fee. *Indicative Fee only - Fee aligned with Newcastle Regional Library.
c) Replacement charge for lost/damaged covers/booklets of Music CD's or Videos.	\$5.18	\$0.52	\$5.70	Fee aligned with Newcastle Region Library.
d) Reservation Fee	\$1.00	\$0.10	\$1.10	Fee aligned with Newcastle Region Library.
e) Inter-library loans (as determined by the National Library of Australia)				
i) Inter-library loan (from public library)	\$7.27	\$0.73	\$8.00	Fee or whatever is charged by the lending institution. *Indicative fee only - fee aligned with Newcastle Region Library.
ii) Inter-library loan (from tertiary institution)	\$15.45	\$1.55	\$17.00	Determined by the National Library of Australia.
iii) Photocopies up to 30 pages	\$15.45	\$1.55	\$17.00	*Indicative Fee only - Fee aligned with Newcastle Region Library.
iv) Additional costs:				*Indicative Fee only - Fee aligned with Newcastle Region Library.
International	\$45.68	\$4.57	\$50.25	*Indicative Fee only - Fee aligned with Newcastle Region Library.
v) Fast-track (guarantee 48 hours service)	\$12.68	\$1.27	\$13.95	*Indicative Fee only - Fee aligned with Newcastle Region Library.
vi) Within Newcastle Region Library	\$0.68	\$0.07	\$0.75	*Indicative Fee only - Fee aligned with Newcastle Region Library.
f) Internet				
Internet access for information and research	\$0.00	\$0.00	\$0.00	Free (core service of library).
g) Photocopies				
A4	\$0.18	\$0.02	\$0.20	Per copy, exempt from GST if copy

2008-2009 Fees and Charges				
Description of Service	Prescribed Fee	GST Component	Total Fees	Clarification
A3	\$0.36	\$0.04	\$0.40	of council controlled document. Per copy, exempt from GST if copy of council controlled document.
h) Public Access Computer printing				
Black and white lettering only	\$0.23	\$0.02	\$0.25	
Colour/graphics	\$1.09	\$0.11	\$1.20	
Purchase of floppy/compact disc	\$2.00	\$0.20	\$2.20	
i) Children's activities				
Wacky Wombat Playtime or equivalent	\$3.00	\$0.30	\$3.30	Per child *Indicative Fee only - Fee aligned with Newcastle Region Library.
Story time	\$0.91	\$0.09	\$1.00	Per child.
Theatre Production				Per child - determined by supplier costs.
Author Visits				Per child - determined by supplier costs.
j) Membership card replacement	\$5.18	\$0.52	\$5.70	*Indicative Fee only - Fee aligned with Newcastle Region Library.
k) Facsimile Service				
Outgoing - International	\$5.91	\$0.59	\$6.50	Fee for 1st page.
	\$1.82	\$0.18	\$2.00	\$2.00 per additional page.
Outgoing - Australia	\$3.36	\$0.34	\$3.70	Fee for 1st page,
	\$1.18	\$0.12	\$1.30	\$1.30 per additional page.
Incoming	\$4.36	\$0.44	\$4.80	Fee for 1st 5 pages,
	\$1.18	\$0.12	\$1.30	\$1.30 per additional page.
l) Laminating				
A4	\$2.27	\$0.23	\$2.50	
A3	\$4.55	\$0.45	\$5.00	
m) Merchandise - Library Bags	\$2.73	\$0.27	\$3.00	Indicative fee only, determined by supplier costs.
n) Meeting Room / Raymond Terrace Library	\$5.91	\$0.59	\$6.50	Non Profit / Community Groups Per Hour.
	\$13.64	\$1.36	\$15.00	Other - Per Hour.
11. DINGHY PERMITS				
Full year Charge	\$10.91	\$1.09	\$12.00	Per Annum.
12. USE OF WHARVES BY COMMERCIAL OPERATORS				
a) Up to 80 passengers	\$8.27	\$0.83	\$9.10	Per use of wharf.
b) 81-150 passengers	\$16.55	\$1.65	\$18.20	Per use of wharf.
c) 150 or more passengers	\$24.82	\$2.48	\$27.30	Per use of wharf.
13. RECREATIONAL BERTHING				
a) Per Day	\$22.73	\$2.27	\$25.00	Per day.

2008-2009 Fees and Charges				
Description of Service	Prescribed Fee	GST Component	Total Fees	Clarification
14. DESIGNATED LANDING SITES				
a) Helicopter landing license fee		\$0.00		Fee per day.
Bond	\$554.55	\$55.45	\$610.00	
15. FILMING ON COUNCIL CONTROLLED RESERVES AND FORESHORES				
a) Minor - hand held equipment	\$305.45	\$30.55	\$336.00	Fee per day.
Bond		\$0.00		
b) Major - Support equipment	\$818.18	\$81.82	\$900.00	Fee per day.
Bond - Minimum		\$0.00		Bond determined according to event - minimum \$1,300.
16. MAJOR COMMERCIAL EVENT				
1) Non peak periods				
a) Booking Fee	\$318.18	\$31.82	\$350.00	Non peak period, where entry fees apply.
b) Daily fee	\$1,363.64	\$136.36	\$1,500.00	Fee per day- 50% on non operating days.
c) Bond	\$4,545.45	\$454.55	\$5,000.00	Determined according to event - minimum \$5,000.
2) Peak periods				
a) Booking Fee	\$363.64	\$36.36	\$400.00	Peak period between Dec 1 and 30 Jan and Easter school holidays, where entry fees apply.
b) Daily fee	\$1,818.18	\$181.82	\$2,000.00	Fee per day- 50% on non operating days.
c) Bond	\$4,545.45	\$454.55	\$5,000.00	Determined according to event - minimum \$5,000. Note- council has the right to pass on any costs incurred as a result of any event. Rates can be negotiated dependant on the event and community benefits that are provided.
17. OTHER COMMERCIAL EVENTS				
1) Non peak periods				
a) Booking Fee	\$318.18	\$31.82	\$350.00	
b) Daily fee	\$727.27	\$72.73	\$800.00	Fee per day- 50% on non operating days.
c) Bond	\$2,272.73	\$227.27	\$2,500.00	Determined according to event - minimum \$2,500.

2008-2009 Fees and Charges				
Description of Service	Prescribed Fee	GST Component	Total Fees	Clarification
2) Peak periods				Peak period between Dec 1 and 30 Jan and Easter school holidays - no entry fees.
a) Booking Fee	\$363.64	\$36.36	\$400.00	
b) Daily fee	\$909.09	\$90.91	\$1,000.00	Fee per day- 50% on non operating days - no entry fees.
c) Bond	\$2,272.73	\$227.27	\$2,500.00	Determined according to event - minimum \$2,500. Note- council has the right to pass on any costs incurred as a result of any event. Rates can be negotiated dependant on the event and community benefits that are provided.
18. RESERVE BOOKINGS				
a) Weddings, Engagements, other activities (if approved)	\$86.36	\$8.64	\$95.00	
b) Social Club Functions	\$86.36	\$8.64	\$95.00	
c) Temporary Construction Access Bond- 2 week period	\$763.64	\$76.36	\$840.00	(Conditions apply)
Application fee	\$231.82	\$23.18	\$255.00	
19. SPORTS COUNCILS				
a) Raymond Terrace Sports Council, fees per annum.				
Raymond Terrace Cricket Club	\$1,745.45	\$174.55	\$1,920.00	Raymond Terrace Sports Development Levy.
Port Stephens Cricket Club	\$445.45	\$44.55	\$490.00	Raymond Terrace Sports Development Levy.
Raymond Terrace Senior League	\$963.64	\$96.36	\$1,060.00	Raymond Terrace Sports Development Levy.
Raymond Terrace Junior League	\$1,445.45	\$144.55	\$1,590.00	Raymond Terrace Sports Development Levy.
Raymond Terrace Soccer Club Ltd	\$1,345.45	\$134.55	\$1,480.00	Raymond Terrace Sports Development Levy.
Raymond Terrace Touch Football	\$404.55	\$40.45	\$445.00	Raymond Terrace Sports Development Levy.
Raymond Terrace Athletics	\$650.00	\$65.00	\$715.00	Raymond Terrace Sports Development Levy.
Irrawang High School	\$354.55	\$35.45	\$390.00	Raymond Terrace Sports Development Levy.
Raymond Terrace Tennis	\$222.73	\$22.27	\$245.00	Raymond Terrace Sports Development Levy.
Port Stephens All Breeds and Obedience Club	\$645.45	\$64.55	\$710.00	Raymond Terrace Sports Development Levy.
Port Stephens Netball Club	\$222.73	\$22.27	\$245.00	Raymond Terrace Sports Development Levy.
Storm Baseball	\$450.00	\$45.00	\$495.00	Raymond Terrace Sports Development Levy.
Raymond Terrace Pony Club Inc.	\$268.18	\$26.82	\$295.00	Raymond Terrace Sports Development Levy.
Williams River Ski Club	\$222.73	\$22.27	\$245.00	Raymond Terrace Sports Development Levy.
Raymond Terrace Aquatic Club	\$222.73	\$22.27	\$245.00	Raymond Terrace Sports Development Levy.
Pigeon Club	\$222.73	\$22.27	\$245.00	Raymond Terrace Sports Development Levy.

2008-2009 Fees and Charges				
Description of Service	Prescribed Fee	GST Component	Total Fees	Clarification
Port Stephens Hockey Club	\$386.36	\$38.64	\$425.00	Raymond Terrace Sports Development Levy.
Electricity Levy				
Tier 1	\$545.45	\$54.55	\$600.00	
Tier 2	\$318.18	\$31.82	\$350.00	
Tier 3	\$181.82	\$18.18	\$200.00	
Lakeside Sports Grounds				
i) Competition – Grounds 1 & 2 Hire Fee				
Other Port Stephens sports council member event	\$109.09	\$10.91	\$120.00	Per day.
User group from outside the LGA	\$213.64	\$21.36	\$235.00	Per day.
ii) Canteen Fees				
Other Port Stephens sports council member event	\$59.09	\$5.91	\$65.00	Per day.
User group from outside the LGA	\$77.27	\$7.73	\$85.00	Per day.
iii) Rubbish Removal (optional)				
All Users	\$190.91	\$19.09	\$210.00	Per day.
iv) Alcohol Rights (optional)				
Other Port Stephens sports council member event	\$45.45	\$4.55	\$50.00	Per day.
User group from outside the LGA	\$59.09	\$5.91	\$65.00	Per day.
v) Training - Grounds 1 & 2 Hire Fee				
Other Port Stephens sports council member event	\$40.91	\$4.09	\$45.00	Per day.
User group from outside the LGA	\$50.00	\$5.00	\$55.00	Per day.
vi) Competition Grounds 3,4 & 5 - Hire Fee				
Other Port Stephens sports council member event	\$86.36	\$8.64	\$95.00	Per day.
User group from outside the LGA	\$159.09	\$15.91	\$175.00	For the first day & \$15.00 per day or part thereof within a seven day period.
vii) Training Grounds 3,4 & 5 - Hire Fee				
Other Port Stephens sports council member event	\$40.91	\$4.09	\$45.00	Per day.
User group from outside the LGA	\$50.00	\$5.00	\$55.00	Per day.
King Park Sports Complex				
i) Competition Grounds 1,2,4,5 - Hire Fee				
Other Port Stephens sports council member event	\$159.09	\$15.91	\$175.00	Per day.

2008-2009 Fees and Charges				
Description of Service	Prescribed Fee	GST Component	Total Fees	Clarification
User group from outside the LGA Summer	\$268.18	\$26.82	\$295.00	For the first day & \$25.00 per day or part thereof within a seven day period. For the first day & \$15.00 per day or part thereof within a seven day period.
User group from outside the LGA Winter	\$159.09	\$15.91	\$175.00	
ii) Rubbish Removal (optional) All users	\$190.91	\$19.09	\$210.00	Per day.
iii) Canteen Hire (optional) Other Port Stephens sports council member event	\$59.09	\$5.91	\$65.00	Per day.
User group from outside the LGA	\$77.27	\$7.73	\$85.00	Per day.
iv) Alcohol Rights Other Port Stephens sports council member event	\$45.45	\$4.55	\$50.00	Per day.
User group from outside the LGA	\$59.09	\$5.91	\$65.00	Per day.
v) Training Grounds 1,2,4,5 - Hire Fee Other Port Stephens sports council member event	\$40.91	\$4.09	\$45.00	Per day.
User group from outside the LGA	\$50.00	\$5.00	\$55.00	Per day.
vi) Competition Ground 3 Hire Fee Other Port Stephens sports council member event	\$86.36	\$8.64	\$95.00	For the first day & \$15.00 per day or part thereof within a seven day period. For the first day & \$15.00 per day or part thereof within a seven day period.
User group from outside the LGA	\$159.09	\$15.91	\$175.00	
vii) Training Ground 3 Hire Fee Other Port Stephens sports council member event	\$40.91	\$4.09	\$45.00	Per day.
User group from outside the LGA	\$50.00	\$5.00	\$55.00	Per day.
King Park Function Room				
i) Function Room Hire Local Sports Council Member Event	\$40.91	\$4.09	\$45.00	Per day.
Other Port Stephens Community Group	\$54.55	\$5.45	\$60.00	Per day.
Other Port Stephens Group (Profit Based)	\$131.82	\$13.18	\$145.00	Per day.
Group Outside of the Local Government Area	\$131.82	\$13.18	\$145.00	Per day.
ii) Meeting Room Hire Fee Local Sports Council Member Event	\$18.18	\$1.82	\$20.00	Per day.
Other Port Stephens Community Group	\$22.73	\$2.27	\$25.00	Per day.
Other Port Stephens Group (Profit Based)	\$27.27	\$2.73	\$30.00	Per day.
Group Outside of the Local Government Area	\$31.82	\$3.18	\$35.00	Per day.

2008-2009 Fees and Charges				
Description of Service	Prescribed Fee	GST Component	Total Fees	Clarification
iii) Kitchen Hire Fee				
Local Sports Council Member Event	\$18.18	\$1.82	\$20.00	Per day.
Other Port Stephens Community Group	\$22.73	\$2.27	\$25.00	Per day.
Other Port Stephens Group (Profit Based)	\$31.82	\$3.18	\$35.00	Per day.
Group Outside of the Local Government Area	\$54.55	\$5.45	\$60.00	Per day.
iv) Change Room Hire Fee				
Local Sports Council Member Event	\$18.18	\$1.82	\$20.00	Per day - does not apply to core users.
Other Port Stephens Community Group	\$22.73	\$2.27	\$25.00	Per day.
Other Port Stephens Group (Profit Based)	\$31.82	\$3.18	\$35.00	Per day.
Group Outside of the Local Government Area	\$45.45	\$4.55	\$50.00	Per day.
v) Canteen Hire Fee				
Local Sports Council Member Event	\$18.18	\$1.82	\$20.00	Per day - does not apply to core users.
Other Port Stephens Community Group	\$22.73	\$2.27	\$25.00	Per day.
Other Port Stephens Group (Profit Based)	\$27.27	\$2.73	\$30.00	Per day.
Group Outside of the Local Government Area	\$45.45	\$4.55	\$50.00	Per day.
vi) Alcohol Rights				
Local Sports Council Member Event	\$18.18	\$1.82	\$20.00	Per day - does not apply to core users.
Other Port Stephens Community Group	\$22.73	\$2.27	\$25.00	Per day.
Other Port Stephens Group (Profit Based)	\$31.82	\$3.18	\$35.00	Per day.
Group Outside of the Local Government Area	\$54.55	\$5.45	\$60.00	Per day.
vii) Bonds				
Raymond Terrace Sports Council Member Yearly Bond 2nd Floor	\$109.09	\$10.91	\$120.00	Refundable.
Other Sports Council Members	\$213.64	\$21.36	\$235.00	Refundable.
All other bookings	\$527.27	\$52.73	\$580.00	Refundable.
Boomerang Park				
i) Competition Grounds 1 & 2 Hire Fee				
Other Port Stephens sports council member event	\$86.36	\$8.64	\$95.00	Per day.
User group from outside the LGA	\$159.09	\$15.91	\$175.00	For the first day & \$15.00 per day or part thereof within a seven day period.
ii) Rubbish Removal (optional)				
All users	\$190.91	\$19.09	\$210.00	Per day.
iii) Canteen Hire (optional)				
Other Port Stephens sports council member event	\$59.09	\$5.91	\$65.00	Per day.
User group from outside the LGA	\$77.27	\$7.73	\$85.00	Per day.

2008-2009 Fees and Charges				
Description of Service	Prescribed Fee	GST Component	Total Fees	Clarification
iv) Alcohol Rights (optional) Other Port Stephens sports council member event	\$40.91	\$4.09	\$45.00	Per day.
User group from outside the LGA	\$59.09	\$5.91	\$65.00	Per day.
v) Training Grounds 1&2 Hire Fee Other Port Stephens sports council member event	\$31.82	\$3.18	\$35.00	Per day.
User group from outside the LGA	\$40.91	\$4.09	\$45.00	Per day.
Vi Barnett Oval				
i) Competition Hire Fee Other Port Stephens sports council member event	\$86.36	\$8.64	\$95.00	Per day.
User group from outside the LGA	\$159.09	\$15.91	\$175.00	For the first day & \$15.00 per day or part thereof within a seven day period.
ii) Rubbish Removal (optional) All users	\$190.91	\$19.09	\$210.00	Per day.
iii) Canteen Hire (optional) Other Port Stephens sports council member event	\$59.09	\$5.91	\$65.00	Per day.
User group from outside the LGA	\$77.27	\$7.73	\$85.00	Per day.
iv) Alcohol Rights (optional) Other Port Stephens sports council member event	\$40.91	\$4.09	\$45.00	Per day.
User group from outside the LGA	\$59.09	\$5.91	\$65.00	Per day.
v) Training Hire Fee Other Port Stephens sports council member event	\$31.82	\$3.18	\$35.00	Per day.
User group from outside the LGA	\$40.91	\$4.09	\$45.00	Per day.
b) Medowie Sports Council, fees per annum.				
Medowie Senior Cricket Club	\$7.41	\$0.74	\$8.15	Per senior player based on the previous years membership as per Medowie Sports Development Levy.
Medowie Junior Cricket Club	\$5.32	\$0.53	\$5.85	Per player based on the previous years membership as per Medowie Sports Development Levy.
Medowie Soccer Club	\$5.32	\$0.53	\$5.85	Per player based on the previous years membership as per Medowie Sports Development Levy.
Medowie Rugby Union Club				
Junior Player	\$5.32	\$0.53	\$5.85	Per Jnr/Snr player based on the previous years membership as per Medowie Sports Development Levy.
Senior Player	\$7.41	\$0.74	\$8.15	
Medowie Junior Australian Rules Football Club	\$5.32	\$0.53	\$5.85	Per player based on the previous years membership as per Medowie

2008-2009 Fees and Charges				
Description of Service	Prescribed Fee	GST Component	Total Fees	Clarification
Medowie Athletics Club				Sports Development Levy.
Junior Player	\$5.32	\$0.53	\$5.85	Per Jnr/Snr player based on the previous years membership as per Medowie Sports Development Levy.
Senior Player	\$7.41	\$0.74	\$8.15	
Medowie Touch Football Club				
Junior Player	\$7.41	\$0.74	\$8.15	Per Jnr/Snr player based on the previous years membership as per Medowie Sports Development Levy.
Senior Player	\$7.41	\$0.74	\$8.15	
Medowie Tennis Club	\$231.82	\$23.18	\$255.00	Medowie Sports Development Levy.
Medowie Netball Club	\$231.82	\$23.18	\$255.00	Medowie Sports Development Levy.
Kings Track & Field	\$231.82	\$23.18	\$255.00	
Medowie Kennel Club	\$231.82	\$23.18	\$255.00	
Grahamstown Sailing & Aquatic Club	\$231.82	\$23.18	\$255.00	
PSC Youth Services	\$859.09	\$85.91	\$945.00	
Electricity Levy				
Tier 1	\$681.82	\$68.18	\$750.00	
Tier 2	\$318.18	\$31.82	\$350.00	
Tier 3	\$181.82	\$18.18	\$200.00	
Tier 4	\$45.45	\$4.55	\$50.00	
i) Commercial User Fee				
Commercial Users	\$231.82	\$23.18	\$255.00	Per day as per the Medowie Sports Development Levy.
ii) Casual User Fee				
Other Port Stephens sports council members/Community Group	\$72.73	\$7.27	\$80.00	For the first day & \$15.00 per day or part thereof within a seven day period.
User group from outside the LGA	\$95.45	\$9.55	\$105.00	For the first day & \$15.00 per day or part thereof within a seven day period.
iii) Youth Services Room Fee	\$1,718.18	\$171.82	\$1,890.00	Per year.
Ferodale Complex Meeting Room - Medowie				
i) Meeting Room				
Local Sports Council Member Event	\$24.55	\$2.45	\$27.00	Per day.
Other Port Stephens Community Group	\$54.55	\$5.45	\$60.00	Per day.
Other Port Stephens Group (Profit Based)	\$100.00	\$10.00	\$110.00	Per day.
Group Outside the Local Government Area	\$150.00	\$15.00	\$165.00	Per day.
Optional Professional Cleaning Fee (All Users)	\$152.73	\$15.27	\$168.00	Per day.
ii) Hourly Rate of Hire (Periods less than 10 hrs)				

2008-2009 Fees and Charges				
Description of Service	Prescribed Fee	GST Component	Total Fees	Clarification
Local Sports Council Member Event	\$6.36	\$0.64	\$7.00	Per hour.
Other Port Stephens Community Group	\$9.09	\$0.91	\$10.00	Per hour.
Other Port Stephens Group (Profit Based)	\$10.91	\$1.09	\$12.00	Per hour.
Group Outside the Local Government Area	\$21.82	\$2.18	\$24.00	Per hour.
iii) Alcohol Rights				
Local Sports Council Member Event	\$22.73	\$2.27	\$25.00	Per day.
Other Port Stephens Community Group	\$31.82	\$3.18	\$35.00	Per day.
Other Port Stephens Group (Profit Based)	\$31.82	\$3.18	\$35.00	Per day.
Group Outside the Local Government Area	\$59.09	\$5.91	\$65.00	Per day.
iv) Canteen				
Local Sports Council Member Event	\$18.18	\$1.82	\$20.00	Per day.
Other Port Stephens Community Group	\$31.82	\$3.18	\$35.00	Per day.
Other Port Stephens Group (Profit Based)	\$50.00	\$5.00	\$55.00	Per day.
Group Outside the Local Government Area	\$59.09	\$5.91	\$65.00	Per day.
v) Bond				
Medowie Sports Council Member	\$100.00	\$10.00	\$110.00	Refundable.
Other Sports Council Members	\$200.00	\$20.00	\$220.00	Refundable.
All Other Bookings	\$500.00	\$50.00	\$550.00	Refundable.
c) Tilligerry Sports Council, Fees per annum.				
Mallabula Rugby League Football Club	\$7.41	\$0.74	\$8.15	Per Senior player based on the previous years membership as per Tilligerry Sports Development Levy.
Mallabula Junior Rugby League Football Club	\$5.32	\$0.53	\$5.85	Per Junior player based on the previous years membership as per Tilligerry Sports Development Levy.
Tilligerry & Districts Little Athletics Club				
Clubs - Junior players	\$5.32	\$0.53	\$5.85	Per Junior player based on the previous years membership as per Tilligerry Sports Development Levy.
Clubs - Senior players	\$7.41	\$0.74	\$8.15	Per Senior player based on the previous years membership as per Tilligerry Sports Development Levy.
Tilligerry RSL Cricket Club				
Clubs - Junior players	\$5.32	\$0.53	\$5.85	Per Junior player based on the previous years membership as per Tilligerry Sports Development Levy.
Clubs - Senior players	\$7.41	\$0.74	\$8.15	Per Senior player based on the previous years membership as per Tilligerry Sports Development Levy.
Tilligerry Soccer Club				
Clubs - Junior players	\$5.32	\$0.53	\$5.85	Per Junior player based on the previous years membership as per Tilligerry Sports Development Levy.
Clubs - Senior players	\$7.41	\$0.74	\$8.15	Per Senior player based on the previous years membership as per Tilligerry Sports Development Levy.
Tilligerry Cricket Club				
Clubs - Junior players	\$5.32	\$0.53	\$5.85	Per Junior player based on the previous years membership as per

2008-2009 Fees and Charges				
Description of Service	Prescribed Fee	GST Component	Total Fees	Clarification
Clubs - Senior players	\$7.41	\$0.74	\$8.15	Tilligerry Sports Development Levy. Per Senior player based on the previous years membership as per Tilligerry Sports Development Levy.
Skate Park/BMX Committee	\$109.09	\$10.91	\$120.00	Tilligerry Sports Development Levy.
Tilligerry Tennis Club	\$109.09	\$10.91	\$120.00	Tilligerry Sports Development Levy.
Tanilba Bay Sailing Club	\$109.09	\$10.91	\$120.00	Tilligerry Sports Development Levy.
Salt Ash Tennis Club	\$109.09	\$10.91	\$120.00	
Swimming Club	\$109.09	\$10.91	\$120.00	
Electricity Levy				
Tier 1	\$227.27	\$22.73	\$250.00	
Tier 2	\$181.82	\$18.18	\$200.00	
Tier 3	\$90.91	\$9.09	\$100.00	
d) Tomaree Sports Council, fees per annum.				
Electricity Levy				
Tier 1	\$545.45	\$54.55	\$600.00	
Tier 2	\$318.18	\$31.82	\$350.00	
Tier 3	\$90.91	\$9.09	\$100.00	
i) Full Fee paying members				
Clubs- Junior players	\$2.55	\$0.25	\$2.80	Per Junior player based on the previous year's membership minimum rate for fields based clubs of \$250.00.
Clubs- Senior players	\$4.55	\$0.45	\$5.00	Per Senior player based on the previous year's membership minimum rate for fields based clubs of \$250.00.
ii) Basic Sports Council members				
Minimum Fee	\$268.18	\$26.82	\$295.00	Minimum membership fee for any club that wishes to access sports generated income.
Sports Council Gala Day Event	\$81.82	\$8.18	\$90.00	This fee is for an event outside of the 1 day per club allowed within levy fees.
Late Levy Payment	\$22.73	\$2.27	\$25.00	Or 10% of account fee (whichever is the greater). This fee is for any payment of fees not received within 30 day accounts per month.
iii) Other TSC Member Fee				
Base Fee	\$63.64	\$6.36	\$70.00	This fee is for TSC members who do not receive recurrent maintenance services from PSC. If they choose to only pay this fee then they do not have access to sports generated income.
iv) Casual field use fee				
Casual user	\$81.82	\$8.18	\$90.00	For the first day & \$15.00 per day or part thereof within a seven day period.

2008-2009 Fees and Charges				
Description of Service	Prescribed Fee	GST Component	Total Fees	Clarification
v) Tomaree Market Fees				
Tomaree Markets	\$500.00	\$50.00	\$550.00	Flat fee per day.
Port Stephens Sailing & Aquatic Club				
Retail	\$318.18	\$31.82	\$350.00	
Wholesale	\$236.36	\$23.64	\$260.00	
Local Sports Council Member	\$90.91	\$9.09	\$100.00	
Other Port Stephens Community Group	\$109.09	\$10.91	\$120.00	
Bond	\$181.82	\$18.18	\$200.00	
Cleaning	\$172.73	\$17.27	\$190.00	
Tomaree No 1 Building First Floor				
i) Function Room				
Local Sports Council Member Event	\$68.18	\$6.82	\$75.00	Per day.
Other Port Stephens Community Group	\$81.82	\$8.18	\$90.00	Per day.
Other Port Stephens Group (Profit Based)	\$140.91	\$14.09	\$155.00	Per day.
Group Outside of the Local Government Area	\$163.64	\$16.36	\$180.00	Per day.
ii) Alcohol Rights (optional)				
Local Sports Council Member Event	\$23.64	\$2.36	\$26.00	Per day.
Other Port Stephens Community Group	\$32.73	\$3.27	\$36.00	Per day.
Other Port Stephens Group (Profit Based)	\$59.09	\$5.91	\$65.00	Per day.
Group Outside of the Local Government Area	\$68.18	\$6.82	\$75.00	Per day.
iii) Kitchen (optional)				
Local Sports Council Member Event	\$33.64	\$3.36	\$37.00	Per day.
Other Port Stephens Community Group	\$38.18	\$3.82	\$42.00	Per day.
Other Port Stephens Group (Profit Based)	\$59.09	\$5.91	\$65.00	Per day.
Group Outside of the Local Government Area	\$68.18	\$6.82	\$75.00	Per day.
iv) Corporate Room				
Local Sports Council Member Event	\$22.73	\$2.27	\$25.00	Per day.
Other Port Stephens Community Group	\$31.82	\$3.18	\$35.00	Per day.
Other Port Stephens Group (Profit Based)	\$36.36	\$3.64	\$40.00	Per day.
Group Outside of the Local Government Area	\$54.55	\$5.45	\$60.00	Per day.
v) Bar				
Local Sports Council Member Event	\$10.91	\$1.09	\$12.00	Per day.
Other Port Stephens Community Group	\$22.73	\$2.27	\$25.00	Per day.
Other Port Stephens Group (Profit Based)	\$31.82	\$3.18	\$35.00	Per day.
Group Outside of the Local Government Area	\$40.91	\$4.09	\$45.00	Per day.
vi) Bond				

2008-2009 Fees and Charges				
Description of Service	Prescribed Fee	GST Component	Total Fees	Clarification
Tomaree Sports Council Members	\$109.09	\$10.91	\$120.00	Refundable.
Other Sports Council Members	\$213.64	\$21.36	\$235.00	Refundable.
All other bookings	\$527.27	\$52.73	\$580.00	Refundable.
vii) Cleaning - optional				
Pay for Cleaning	\$163.64	\$16.36	\$180.00	Per day.
Surcharge for not cleaning	\$109.09	\$10.91	\$120.00	Per day.
Tomaree No 1 Field Competition				
i) Ground Hire Fee				
Local Sports Council Member Event	\$163.64	\$16.36	\$180.00	Per day.
Other Port Stephens Community Group	\$345.45	\$34.55	\$380.00	Per day.
Group Outside of the Local Government Area	\$563.64	\$56.36	\$620.00	Per day.
ii) Rubbish Removal (optional)				
Local Sports Council Member Event	\$190.91	\$19.09	\$210.00	Per day.
Other Port Stephens Community Group	\$200.00	\$20.00	\$220.00	Per day.
Group Outside of the Local Government Area	\$200.00	\$20.00	\$220.00	Per day.
iii) Canteen Hire				
Local Sports Council Member Event	\$59.09	\$5.91	\$65.00	Per day.
Other Port Stephens Community Group	\$77.27	\$7.73	\$85.00	Per day.
Group Outside of the Local Government Area	\$86.36	\$8.64	\$95.00	Per day.
iv) Alcohol Rights				
Local Sports Council Member Event	\$31.82	\$3.18	\$35.00	Per day.
Other Port Stephens Community Group	\$50.00	\$5.00	\$55.00	Per day.
Group Outside of the Local Government Area	\$68.18	\$6.82	\$75.00	Per day.
v) Floodlights				
Local Sports Council Member Event	\$57.27	\$5.73	\$63.00	Min 2 hrs \$23.00 per hour thereafter.
Other Port Stephens Community Group	\$57.27	\$5.73	\$63.00	Min 2 hrs \$23.00 per hour thereafter.
Group Outside of the Local Government Area	\$57.27	\$5.73	\$63.00	Min 2 hrs \$23.00 per hour thereafter.
Tomaree No 1 Field Training				
i) Ground Hire Fee				
Local Sports Council Member Event	\$30.00	\$3.00	\$33.00	Per day.
Other Port Stephens Community Group	\$47.27	\$4.73	\$52.00	Per day.
Group Outside of the Local Government Area	\$54.55	\$5.45	\$60.00	Per day.
Bond non Tomaree Sports Council member sporting event	\$213.64	\$21.36	\$235.00	Per event.
ii) Floodlights				
Local Sports Council Member Event	\$57.27	\$5.73	\$63.00	Min 2 hrs \$19.00 per hour thereafter.
Other Port Stephens Community Group	\$57.27	\$5.73	\$63.00	Min 2 hrs \$19.00 per hour thereafter.
Group Outside of the Local Government	\$57.27	\$5.73	\$63.00	Min 2 hrs \$19.00 per hour

2008-2009 Fees and Charges				
Description of Service	Prescribed Fee	GST Component	Total Fees	Clarification
Area				thereafter.
iii) Field Events other than Sporting				
Booking Fee	\$227.27	\$22.73	\$250.00	Per event.
Usage per day or part thereof	\$886.36	\$88.64	\$975.00	Per day.
Bond (refundable)	\$2,090.91	\$209.09	\$2,300.00	Per event.
iv) Unauthorised use of the ground				
Fine	\$268.18	\$26.82	\$295.00	Per time. It will apply to both the user AND to the party responsible for issuing keys for any use of the ground (training or competition) that has not been approved by the bookings officer (i.e. \$280.00 fine EACH).
e) Rural West Sports Council				
Hinton Cricket Club	\$490.91	\$49.09	\$540.00	Rural West Sport - Sports Development Levy.
Hinton Rugby League Club	\$490.91	\$49.09	\$540.00	Rural West Sport - Sports Development Levy.
Wallalong Cricket Club	\$454.55	\$45.45	\$500.00	Rural West Sport - Sports Development Levy.
Seaham Soccer Club	\$454.55	\$45.45	\$500.00	Rural West Sport - Sports Development Levy.
Seaham Cricket Club	\$368.18	\$36.82	\$405.00	Rural West Sport - Sports Development Levy.
Electricity Levy				
Tier 1	\$363.64	\$36.36	\$400.00	
Tier 2	\$227.27	\$22.73	\$250.00	
Tier 3	\$90.91	\$9.09	\$100.00	
i) Rural West Sports Council Members that don't pay Sports development Levy	\$109.09	\$10.91	\$120.00	Rural West Sport - Sports Development Levy.
ii) Rural West Sports Council Casual User Fee				
Day Use	\$38.18	\$3.82	\$42.00	
Night Use	\$57.27	\$5.73	\$63.00	
iii) Green Wattle Equestrian Centre				
Equestrian Use:				
Casual - up to 6	\$12.27	\$1.23	\$13.50	Per session.
Casual - 7 to 12	\$24.09	\$2.41	\$26.50	Per session.
Casual - 13 to 50	\$58.18	\$5.82	\$64.00	Per session.
Casual - 51+	\$3.18	\$0.32	\$3.50	Per session.
Active Club Member - up to 6	\$6.82	\$0.68	\$7.50	Per session.
Active Club Member - 7 to 12	\$12.27	\$1.23	\$13.50	Per session.
Active Club Member - 13 to 50	\$29.09	\$2.91	\$32.00	Per session.
Active Club Member - 51+	\$2.27	\$0.23	\$2.50	Per session.
Regular User - up to 6	\$9.55	\$0.95	\$10.50	Per session.
Regular User - 7 to 12	\$16.82	\$1.68	\$18.50	Per session.
Regular User - 13 to 50	\$41.36	\$4.14	\$45.50	Per session.

2008-2009 Fees and Charges				
Description of Service	Prescribed Fee	GST Component	Total Fees	Clarification
Regular User - 51+	\$2.27	\$0.23	\$2.50	Per session.
Non Equestrian Use:				
Casual - up to 6	\$7.73	\$0.77	\$8.50	Per session.
Casual - 7 to 12	\$14.09	\$1.41	\$15.50	Per session.
Casual - 13 to 50	\$35.00	\$3.50	\$38.50	Per session.
Casual - 51+	\$2.27	\$0.23	\$2.50	Per session.
Active Club Member - up to 6	\$4.09	\$0.41	\$4.50	Per session.
Active Club Member - 7 to 12	\$7.73	\$0.77	\$8.50	Per session.
Active Club Member - 13 to 50	\$18.18	\$1.82	\$20.00	Per session.
Active Club Member - 51+	\$1.36	\$0.14	\$1.50	Per session.
Regular User - up to 6	\$6.82	\$0.68	\$7.50	Per session.
Regular User - 7 to 12	\$12.27	\$1.23	\$13.50	Per session.
Regular User - 13 to 50	\$24.09	\$2.41	\$26.50	Per session.
Regular User - 51+	\$1.36	\$0.14	\$1.50	Per session.
Canteen:				
Casual	\$58.18	\$5.82	\$64.00	
Active Club Member	\$18.18	\$1.82	\$20.00	
Regular User	\$35.45	\$3.55	\$39.00	
Key deposit	\$24.55	\$2.45	\$27.00	Refundable on return of key within one hour.
20. SPORTS COMMITTEES				
Salt Ash Sports Ground				
i) Alexander Park Dressage Club Inc	\$286.36	\$28.64	\$315.00	Per day.
ii) Salt Ash Pony Club Inc	\$2.86	\$0.29	\$3.15	Per rider per day.
iii) Hunter Valley Jump Club	\$190.91	\$19.09	\$210.00	Per day.
iv) Raymond Terrace Pony Club (only when RT facility is flood affected)	\$2.86	\$0.29	\$3.15	Per rider per day.
v) Port Stephens Riding Club	\$2.86	\$0.29	\$3.15	Per rider per day.
vi) Casual Users	\$381.82	\$38.18	\$420.00	Per day.
vii) Bond				Bond determined according to event (Minimum charge \$100).
viii) Power for Commercial Purposes	\$27.27	\$2.73	\$30.00	Per day.
21. HALLS AND RESERVES COMMITTEES				
a) Williamtown Hall				
Complete hall hire per night (Include cleaning)	\$136.36	\$13.64	\$150.00	
Supper room per night	\$45.45	\$4.55	\$50.00	
Regular users per hour	\$6.36	\$0.64	\$7.00	Per hour.
Community and Church Groups	\$10.91	\$1.09	\$12.00	
Bond				Bond determined according to event (Minimum charge \$100).
b) Birubi Point Hall				
Meetings	\$4.55	\$0.45	\$5.00	
Party bookings/fee	\$90.91	\$9.09	\$100.00	
Bond				Bond determined according to

2008-2009 Fees and Charges				
Description of Service	Prescribed Fee	GST Component	Total Fees	Clarification
Non profit functions	\$3.18	\$0.32	\$3.50	event (Minimum charge \$100). Per hour.
Profit making functions	\$5.45	\$0.55	\$6.00	Per hour.
c) Fern Bay Hall				
Social functions	\$54.55	\$5.45	\$60.00	Per function.
Community Groups/fee per hour	\$5.45	\$0.55	\$6.00	Per hour.
Bond				Bond determined according to event (Minimum charge \$100).
d) Medowie Community Centre				
Regular Users – hall or office	\$7.50	\$0.75	\$8.25	Per hour (for use weekly, fortnightly, monthly).
Casual Bookings (other than functions)	\$12.00	\$1.20	\$13.20	Per hour.
Single Storage Cupboards	\$25.00	\$2.50	\$27.50	Annual Fee.
Double Storage Cupboards	\$50.00	\$5.00	\$55.00	Annual Fee.
Functions				
Old Hall (Incl. Old kitchen)	\$180.00	\$18.00	\$198.00	Per function.
New Hall (Incl. New kitchen)	\$230.00	\$23.00	\$253.00	Per function.
Deposits for either Hall Functions	\$30.00	\$3.00	\$33.00	Per function.
Old Hall (inc old kitchen) for community charitable groups	\$90.00	\$9.00	\$99.00	Per function.
New Hall (inc new kitchen) for community charitable groups	\$110.00	\$11.00	\$121.00	Per function.
Bond				Bond determined according to event - MINIMUM charge \$100).
Charity/Community rate	\$121.00	\$0.00	\$121.00	Per function.
Normal rate	\$220.00	\$22.00	\$242.00	Per function.
Alcohol served rate	\$330.00	\$33.00	\$363.00	Per function.
Extra's (Hire Fees)				
Crockery/Cutlery	\$10.00	\$1.00	\$11.00	No bond for the hire of crockery and/or china.
PA System	\$10.00	\$1.00	\$11.00	Bond of \$50.00 + \$5.00 (GST) (Total \$55.00) for hire of the public address system.
e) Tanilba Bay Hall				
Private Functions	\$100.00	\$10.00	\$110.00	Per function.
Non Profit Group/per hour	\$5.45	\$0.55	\$6.00	Per hour.
Profit Group/per hour	\$15.45	\$1.55	\$17.00	Per hour.
Half hall function charge	\$45.45	\$4.55	\$50.00	For short afternoon functions.
Bond	\$20.00	\$0.00	\$20.00	Bond determined according to event by committee (minimum charge \$100).
Key deposit (on booking)	\$18.18	\$1.82	\$20.00	\$20 - Non refundable if booking cancelled. Remainder of hire due one week before event.
f) Karuah Community Centre Functions:				
Private and Club	\$100.00	\$10.00	\$110.00	
Charitable Organisations	\$27.27	\$2.73	\$30.00	
Meetings (Main Hall)	\$10.45	\$1.05	\$11.50	
Meeting Room	\$5.45	\$0.55	\$6.00	
Meeting Room - Commercial	\$45.45	\$4.55	\$50.00	
Office	\$5.45	\$0.55	\$6.00	Morning or Afternoon.
Kitchen	\$10.45	\$1.05	\$11.50	

2008-2009 Fees and Charges				
Description of Service	Prescribed Fee	GST Component	Total Fees	Clarification
Bond				Bond determined according to event (Minimum charge \$100).
g) Hinton School of Arts				
Hall Rental (Social functions etc)	\$68.18	\$6.82	\$75.00	Per function.
Crockery (for use in hall)	\$10.45	\$1.05	\$11.50	Per hour.
Hire of tables & chairs (for use in hall)	\$20.91	\$2.09	\$23.00	
Hall hire per hour	\$10.45	\$1.05	\$11.50	
Bond				Bond determined according to event (Minimum charge \$100).
h) Seaham School of Arts				
Hall hire for functions				
Regular Users	\$63.64	\$6.36	\$70.00	Per day/night.
Community Function	\$83.64	\$8.36	\$92.00	Per day/night.
Standard Function Fee	\$104.55	\$10.45	\$115.00	Per day/night.
Bond				Bond determined according to event (Minimum charge \$100).
Casual Hire	\$6.36	\$0.64	\$7.00	Per hour.
Standard Fee	\$14.55	\$1.45	\$16.00	Per hour.
Booking fee (Casual hirers only)	\$20.91	\$2.09	\$23.00	Not refundable if booking is cancelled.
Cleaning Fee	\$38.18	\$3.82	\$42.00	Per hour.
Key Deposit	\$29.09	\$2.91	\$32.00	Per key.
i) Corlette Community Hall				
Regular users (own Public Liability Insurance essential)	\$5.00	\$0.50	\$5.50	Per hour.
Casual users - Daytime	\$6.00	\$0.60	\$6.60	Per hour.
Casual Users - Evening	\$55.00	\$5.50	\$60.50	Per four (4) hours.
Casual Users - Evening Extra Hours	\$10.00	\$1.00	\$11.00	Per hour after four (4) hours.
Bond				Bond determined according to event (Minimum charge \$100).
j) Ngioka Horticultural Centre (plant sales)				
Small tube stock	\$1.09	\$0.11	\$1.20	
Large tube stock	\$1.82	\$0.18	\$2.00	
150mm pots	\$4.55	\$0.45	\$5.00	
200mm pots	\$5.45	\$0.55	\$6.00	
Various Bag Sizes - per litre	\$0.91	\$0.09	\$1.00	
k) Salt Ash Community Hall				
Regular Users	\$6.36	\$0.64	\$7.00	Per hour or part thereof (minimum 2 hrs).
Casual Users - for five hours	\$109.09	\$10.91	\$120.00	
Casual Users - each hour over five hours	\$13.64	\$1.36	\$15.00	
Meeting Fee - non-profit organisations	\$18.18	\$1.82	\$20.00	
Bond				Bond determined according to event (minimum charge \$100).
l) Bobs Farm Hall Committee				

2008-2009 Fees and Charges				
Description of Service	Prescribed Fee	GST Component	Total Fees	Clarification
Hall hire (includes cleaning)	\$72.73	\$7.27	\$80.00	
Hall hire - half day hire	\$36.36	\$3.64	\$40.00	
Bond				Bond determined according to event (minimum charge \$100).
Meetings	\$10.45	\$1.05	\$11.50	
m) Mallabula Hall Committee				
Permanent Bookings				
Non Profit Organisations	\$5.45	\$0.55	\$6.00	Per session (three hours).
Profit Organisations	\$10.45	\$1.05	\$11.50	Per session (three hours).
Casual Hall Hire	\$10.45	\$1.05	\$11.50	Per hour.
Casual Bookings				
i) Community Group Bookings				
Hire	\$52.73	\$5.27	\$58.00	
Bond				Bond determined according to event (minimum charge \$100).
ii) Private Functions				
Hire	\$104.55	\$10.45	\$115.00	
Bond				Bond determined according to event (minimum charge \$100).
Hire of tables and chairs (Tables 2 – 5 Chairs up to 50) within hall	\$20.91	\$2.09	\$23.00	
Hire of tables and chairs (Tables 6 - 10 Chairs 50 to 100) within hall	\$41.82	\$4.18	\$46.00	
Cleaning Fee	\$38.18	\$3.82	\$42.00	Per hour.
Loss of Key	\$29.09	\$2.91	\$32.00	Per key.
Carpet Cleaning Fee	\$81.82	\$8.18	\$90.00	
n) Soldiers Point Hall				
Casual Hire	\$20.91	\$2.09	\$23.00	Per hour.
Full night's hire	\$159.09	\$15.91	\$175.00	
Bond				Bond determined according to event (minimum charge \$100).
Permanent Hire	\$10.91	\$1.09	\$12.00	per hour
Bond				Bond determined according to event (minimum charge \$100).
Cleaning fee	\$48.18	\$4.82	\$53.00	Per hour.
Loss of key	\$24.55	\$2.45	\$27.00	Per key.
o) Tilligerry Community Centre				
Community Rate	\$3.18	\$0.32	\$3.50	Per hour.
Standard Rate	\$5.27	\$0.53	\$5.80	Per hour.
Bond				Bond determined according to event (minimum charge \$100).
p) Tomaree Education Multi purpose Centre				
l) School Use				
Auditorium (per hour)	\$27.27	\$2.73	\$30.00	Minimum 2 hours.
Alcohol Rights	\$18.18	\$1.82	\$20.00	Flat Fee.
Canteen	\$22.73	\$2.27	\$25.00	Flat Fee.
Change Rooms	\$13.64	\$1.36	\$15.00	Flat Fee.
Audio Equipment	\$54.55	\$5.45	\$60.00	Flat Fee.

2008-2009 Fees and Charges				
Description of Service	Prescribed Fee	GST Component	Total Fees	Clarification
Audio Equipment with Technology Assistance	\$65.00		\$65.00	As per Contractor Quote. Tomaree Education Centre is allowed free use during school hours and 1 presentation per year. All other public schools in Tomaree allowed 1 free presentation per year.
ii) Not for profit community group				
Auditorium (per hour)	\$31.82	\$3.18	\$35.00	Minimum 2 hours.
Alcohol Rights	\$27.27	\$2.73	\$30.00	Flat Fee.
Canteen	\$27.27	\$2.73	\$30.00	Flat Fee.
Change Rooms	\$22.73	\$2.27	\$25.00	Flat Fee.
Audio Equipment	\$59.09	\$5.91	\$65.00	Flat Fee.
Audio Equipment with Technology Assistance				As per Contractor Quote.
iii) Profit based group				
Auditorium (per hour)	\$68.18	\$6.82	\$75.00	Minimum 2 hours.
Alcohol Rights	\$45.45	\$4.55	\$50.00	Flat Fee.
Canteen	\$45.45	\$4.55	\$50.00	Flat Fee.
Change Rooms	\$31.82	\$3.18	\$35.00	Flat Fee.
Audio Equipment	\$72.73	\$7.27	\$80.00	Flat Fee.
Audio Equipment with Technology Assistance				As per Contractor Quote.
Max cost per any use within a 24 hour period	\$213.64	\$21.36	\$235.00	
2nd consecutive day	\$50.00	\$0.00	\$50.00	
3rd and more consecutive days	\$10.00	\$0.00	\$10.00	
Bond - not for profit use	\$181.82	\$18.18	\$200.00	If more than one use per year, will be applied annually.
Bond - all other bookings	\$454.55	\$45.45	\$500.00	If more than one use per year, will be applied annually.
Refundable Bonds				If users lose a key then the bond is used to pay for a replacement and a new bond will be required for future use. No bond applies to Tomaree Education Centre use.
Cleaning	\$181.82	\$18.18	\$200.00	Forfeit of bond up to \$200.
22. PUBLICATIONS				
Less than 50 pages	\$22.73	\$2.27	\$25.00	
More than 50 pages	\$40.91	\$4.09	\$45.00	
23. RAYMOND TERRACE LEISURE CENTRE				
a) Function Hire				
i) Main Hall				
9am - 4pm	\$37.27	\$3.73	\$41.00	
4pm - 10pm	\$42.27	\$4.23	\$46.50	
10pm –2am	\$63.64	\$6.36	\$70.00	
Setup/Pack-up - Initial Fee	\$109.09	\$10.91	\$120.00	Initial Fee.
Setup/Pack-up - Per Hour	\$29.45	\$2.95	\$32.40	Per Hour after the initial hour.
Staff Labour	\$27.27	\$2.73	\$30.00	Per Hour - If Required.

2008-2009 Fees and Charges				
Description of Service	Prescribed Fee	GST Component	Total Fees	Clarification
ii) Multipurpose Rooms				
9am - 4pm	\$24.55	\$2.45	\$27.00	
4pm - 10pm	\$28.64	\$2.86	\$31.50	
10pm –2am	\$42.27	\$4.23	\$46.50	
24. FITNESS SERVICES				
a) Visits				
i) Casual	\$11.00	\$1.10	\$12.10	Per Visit.
ii) Concessional	\$8.55	\$0.85	\$9.40	Per Visit.
iii) Over 50's	\$8.55	\$0.85	\$9.40	Per Visit.
b) Multiple Visits				
i) 5 Visits	\$49.55	\$4.95	\$54.50	
ii) 10 Visits	\$85.45	\$8.55	\$94.00	
iii) Over 50's - 3 Visits	\$20.64	\$2.06	\$22.70	
iv) Over 50's - 10 Visits	\$47.73	\$4.77	\$52.50	
c) Gym Memberships				
i) Single - 12 Months	\$559.09	\$55.91	\$615.00	
ii) Single - 6 Months	\$359.09	\$35.91	\$395.00	
iii) Single - 3 Months	\$204.55	\$20.45	\$225.00	
iv) Single - 1 Month	\$101.82	\$10.18	\$112.00	
v) Over 50's - 12 Months	\$363.64	\$36.36	\$400.00	
vi) Over 50's - 6 Months	\$263.64	\$26.36	\$290.00	
vii) Pool/Gym - 12 Months	\$690.91	\$69.09	\$760.00	
viii) Pool/Gym - 6 Months	\$468.18	\$46.82	\$515.00	
ix) Pool/Gym - 3 Months	\$277.27	\$27.73	\$305.00	
x) Pool/Gym - Over 50's - 12 Months	\$545.45	\$54.55	\$600.00	
xi) Pool/Gym - Over 50's - 6 Months	\$372.73	\$37.27	\$410.00	
xii) Direct Debit - Single - 12 Months	\$21.09	\$2.11	\$23.20	Per Fortnight.
xiii) Direct Debit - Single - No Lock-in	\$25.18	\$2.52	\$27.70	Per Fortnight.
xiv) Direct Debit - Over 50's - 12 Months	\$16.09	\$1.61	\$17.70	Per Fortnight.
xv) Direct Debit - Over 50's - No Lock-in	\$19.18	\$1.92	\$21.10	Per Fortnight.
xvi) Direct Debit - Pool/Gym - Single - 12 Months	\$28.82	\$2.88	\$31.70	Per Fortnight.
xvii) Direct Debit - Pool/Gym - Single - No Lock-in	\$32.95	\$3.30	\$36.25	Per Fortnight.
xviii) Direct Debit - Pool/Gym - Over 50's - 12 Months	\$24.73	\$2.47	\$27.20	Per Fortnight.
xix) Direct Debit - Pool/Gym - Over 50's - No Lock-in	\$28.36	\$2.84	\$31.20	Per Fortnight.
xx) Direct Debit - Pool/Gym Family - 12	\$35.59	\$3.56	\$39.15	First family member per fortnight.

2008-2009 Fees and Charges				
Description of Service	Prescribed Fee	GST Component	Total Fees	Clarification
Months				
xxi) Direct Debit - Pool/Gym - Family - No Lock-in	\$39.73	\$3.97	\$43.70	First family member per fortnight.
xxii) Direct Debit - Pool/Gym - Extra Family Member - 12 Months	\$12.73	\$1.27	\$14.00	Additional family members.
xxiii) Direct Debit - Pool/Gym - Extra Family Member - No Lock-in	\$13.91	\$1.39	\$15.30	Additional family members.
xxiv) Direct Debit - Administration Fee	\$53.64	\$5.36	\$59.00	
xxv) Direct Debit - Teen Gym - No Lock-in	\$18.18	\$1.82	\$20.00	No administration fees apply.
d) Other Programs				
i) School Sport	\$3.64	\$0.36	\$4.00	Per Visit.
ii) Kindy Gym - Casual	\$11.27	\$1.13	\$12.40	
iii) Kindy Gym - Per Term	\$68.18	\$6.82	\$75.00	
iv) Rec Gym - Casual	\$11.27	\$1.13	\$12.40	
v) Rec Gym - Per Term	\$68.18	\$6.82	\$75.00	
vi) Levels Gym			Fee Varies	The Fee varies depending on programs/hours.
vii) Basketball - Seniors	\$54.55	\$5.45	\$60.00	Per Team.
viii) Basketball - Juniors	\$6.36	\$0.64	\$7.00	Per Player (per half hour).
e) Crèche				
i) Member	\$1.82	\$0.18	\$2.00	Per Child.
ii) Non-Member	\$2.27	\$0.23	\$2.50	Per Child.
25. AQUATIC CENTRES				
a) Lakeside Leisure Centre				
General Admissions				
i) Adult	\$3.82	\$0.38	\$4.20	Per Visit.
ii) Child (under 3 years)	\$2.36	\$0.24	\$2.60	Per Visit.
iii) Concession	\$2.86	\$0.29	\$3.15	Per Visit.
iv) Family	\$11.45	\$1.15	\$12.60	Per Visit.
v) Student	\$2.36	\$0.24	\$2.60	School Visit Only.
vi) Aquatic Education	\$9.09	\$0.91	\$10.00	Per Lesson.
vii) Spectator	\$2.27	\$0.23	\$2.50	Per Visit.
viii) Squad - Casual Bronze	\$9.45	\$0.95	\$10.40	
ix) Squad - Casual Silver	\$9.45	\$0.95	\$10.40	

2008-2009 Fees and Charges				
Description of Service	Prescribed Fee	GST Component	Total Fees	Clarification
x) Squad - Monthly Bronze	\$52.50	\$5.25	\$57.75	
xi) Squad - Monthly Silver	\$63.00	\$6.30	\$69.30	
xii) Aqua Fitness	\$9.09	\$0.91	\$10.00	Per Visit.
xiii) Aqua Fitness - Over 50's	\$7.36	\$0.74	\$8.10	Per Visit.
xiv) Aqua Fitness - Pool Member	\$5.36	\$0.54	\$5.90	Per Visit.
xv) Aqua Fitness - Gym Member	\$3.82	\$0.38	\$4.20	Per Visit.
Multiple Visits				
i) Single - 20 Visits	\$65.86	\$6.59	\$72.45	
ii) Aqua - 10 Visits	\$80.18	\$8.02	\$88.20	
iii) Over 50's - 10 Visits	\$57.27	\$5.73	\$63.00	
iv) Family - 20 Visits	\$171.82	\$17.18	\$189.00	
Pool Memberships				
i) Single - 12 Months	\$338.86	\$33.89	\$372.75	
ii) Single - 6 Months	\$186.14	\$18.61	\$204.75	
iii) Single - 3 Months	\$109.77	\$10.98	\$120.75	
iv) Over 50's - 12 Months	\$257.73	\$25.77	\$283.50	
v) Over 50's - 6 Months	\$147.95	\$14.80	\$162.75	
vi) Over 50's - 3 Months	\$85.91	\$8.59	\$94.50	
vii) Family - 12 Months	\$477.27	\$47.73	\$525.00	
viii) Family - 6 Months	\$338.86	\$33.89	\$372.75	
ix) Family - 3 Months	\$186.14	\$18.61	\$204.75	
x) Direct Debit - Single - 12 Months	\$11.91	\$1.19	\$13.10	Per Fortnight.
xi) Direct Debit - Single - No Lock-in	\$14.70	\$1.47	\$16.17	Per Fortnight.
xii) Direct Debit - Over 50's - 12 Months	\$10.73	\$1.07	\$11.80	Per Fortnight.
xiii) Direct Debit - Over 50's - No Lock-in	\$12.55	\$1.25	\$13.80	Per Fortnight.
xiv) Direct Debit - Family - 12 Months	\$16.05	\$1.60	\$17.65	Per Fortnight.
xv) Direct Debit - Family - No Lock-in	\$20.75	\$2.08	\$22.83	Per Fortnight.
xvi) Direct Debit - Administration Fee	\$53.64	\$5.36	\$59.00	
NOTE: The General Manager has the authority to discount fees for the purpose of implementing marketing strategies and packages.				
b) Tomaree Aquatic Centre				
Gate Entry	\$3.45	\$0.35	\$3.80	Per session. No change due to consumer concern.
School Entry (per student) - school visits only OVER 45 mins	\$2.00	\$0.20	\$2.20	Per session. No change due to consumer concern.
School Entry (per student)- school visits only LESS THAN 45 mins	\$1.36	\$0.14	\$1.50	Per session. No change due to consumer concern.
Multi - Visit Pass - (20 visits)	\$58.64	\$5.86	\$64.50	Per block. No change due to consumer concern.

2008-2009 Fees and Charges				
Description of Service	Prescribed Fee	GST Component	Total Fees	Clarification
Spectator Fee (only for carnivals when pool not available for general use)	\$2.00	\$0.20	\$2.20	(Only for carnivals when pool not available for general use).
Booking Fees				
Carnival/Booking Fee (refundable)	\$100.00	\$10.00	\$110.00	(Refundable).
Private Function (refundable)	\$100.00	\$10.00	\$110.00	(Refundable).
Swim club light usage	\$22.73	\$2.27	\$25.00	Per session.
Passes:				
Full Year Pass(1/10/06 to 30/9/07) - Single	\$209.09	\$20.91	\$230.00	Per season. No change due to consumer concern.
Full Year Pass(1/10/06 to 30/9/07) - Family	\$368.18	\$36.82	\$405.00	Per season. No change due to consumer concern.
Summer Pass (1/10/06 to 30/4/07) - Single	\$136.36	\$13.64	\$150.00	Per season. No change due to consumer concern.
Summer Pass (1/10/06 to 30/4/07) - Family	\$245.45	\$24.55	\$270.00	Per season. No change due to consumer concern.
Waterslide - 7 rides	\$3.18	\$0.32	\$3.50	Per block. No change due to consumer concern.
Waterslide - single ride	\$0.55	\$0.05	\$0.60	Per session. No change due to consumer concern.
Waterslide - All day ride pass	\$7.27	\$0.73	\$8.00	Per day. No change due to consumer concern.
3 Month Membership - single	\$95.45	\$9.55	\$105.00	Per quarter. No change due to consumer concern.
3 Month Membership - family	\$136.36	\$13.64	\$150.00	Per quarter. No change due to consumer concern.
c) Tilligerry Aquatic Centre				
Gate Entry	\$2.91	\$0.29	\$3.20	Per session. No change due to consumer concern.
School Entry (per student) - school visits only	\$1.82	\$0.18	\$2.00	Per session. No change due to consumer concern.
Multi - Visit Pass - (20 visits)	\$54.55	\$5.45	\$60.00	Per block. No change due to consumer concern.
Family Casual Entry	\$10.91	\$1.09	\$12.00	Per session. No change due to consumer concern.
Single Monthly Pass	\$27.27	\$2.73	\$30.00	Per month. No change due to consumer concern
Spectator Fee	\$2.00	\$0.20	\$2.20	(Only for carnivals when pool not available for general use).
Season Passes:				
12 Week Pass - Single	\$68.18	\$6.82	\$75.00	Per quarter. No change due to consumer concern.
Six Month Pass - Single	\$120.00	\$12.00	\$132.00	6 monthly. No change due to consumer concern.
12 Month Pass - Single	\$218.18	\$21.82	\$240.00	Per season. No change due to consumer concern.
12 Week Pass - Family	\$134.55	\$13.45	\$148.00	Per quarter. No change due to consumer concern.
Six Month Pass - Family	\$240.00	\$24.00	\$264.00	6 monthly. No change due to consumer concern.
12 Month Pass - Family	\$436.36	\$43.64	\$480.00	Per season. No change due to consumer concern.
6 Month Buddy Pass	\$181.82	\$18.18	\$200.00	6 monthly. No change due to consumer concern.
For all a family pass is defined by any person identified on the same Medicare card.				

2008-2009 Fees and Charges				
Description of Service	Prescribed Fee	GST Component	Total Fees	Clarification
26. CEMETERY FEES				
i) Interment Fee	\$118.18	\$11.82	\$130.00	
ii) Burial Plot - Raymond Terrace, Seaham, Karuah, Nelson Bay	\$472.73	\$47.27	\$520.00	
iii) Burial Plot - Anna Bay - Concrete Beams	\$495.45	\$49.55	\$545.00	
iv) Monumental Permit Fee	\$80.00	\$0.00	\$80.00	
v) Transfer of Right of Burial Fee	\$59.09	\$5.91	\$65.00	
vi) Special requirements to be charged at hourly rate plus materials	\$59.09	\$5.91	\$65.00	Per hour plus materials.
27. MEMORIAL TREES				
i) Memorial Tree - Raymond Terrace	\$109.09	\$10.91	\$120.00	Memorial trees are only available at Raymond Terrace on advertised occasions and are provided by West Ward Cemeteries Committee. Not an ongoing provision of Council.
ii) Memorial Tree - Anna Bay	\$109.09	\$10.91	\$120.00	Memorial trees are only available on advertised occasions and are provided by volunteers. Not an ongoing provision of Council.
28. COLUMBARIUM WALLS & BUSHLAND GARDENS				
a) Carumbah Memorial Gardens, Raymond Terrace Cemetery, Anna Bay Lawn Cemetery (Gazebo - E F G H).				
i) Niche	\$363.64	\$36.36	\$400.00	
ii) Plaque **	\$368.18	\$36.82	\$405.00	8 line bronze niche plaque including installation.
iii) Extra line inscription on plaque **	\$29.09	\$2.91	\$32.00	Each additional line.
iv) Vase (Optional) **	\$68.18	\$6.82	\$75.00	
v) Additional Emblem **	\$43.64	\$4.36	\$48.00	
b) Anna Bay Lawn Cemetery (Front Walls A B C D)				
i) Niche	\$227.27	\$22.73	\$250.00	
ii) Plaque **	\$368.18	\$36.82	\$405.00	8 line bronze niche plaque including installation.
iii) Extra line inscription on plaque **	\$29.09	\$2.91	\$32.00	Each additional line.

2008-2009 Fees and Charges				
Description of Service	Prescribed Fee	GST Component	Total Fees	Clarification
iv) Vase (Optional) **	\$68.18	\$6.82	\$75.00	
v) Additional Emblem **	\$43.64	\$4.36	\$48.00	
c) Karuah Cemetery				
i) Niche	\$136.36	\$13.64	\$150.00	Includes plaque and installation of small stainless steel plaque - for existing reservations only.
d) Bushland Memorial Gardens - Carumbah				
i) Niche	\$390.91	\$39.09	\$430.00	
ii) Plaque **	\$481.82	\$48.18	\$530.00	10 line bottle green gumleaf motif plaque including installation.
e) Terrazzo Walls - Carumbah Memorial Gardens & Karuah Cemetery				
i) Niche	\$372.73	\$37.27	\$410.00	
ii) Plaque **	\$518.18	\$51.82	\$570.00	Oval gum motif niche plaque with vase including installation.
f) Walls & Gardens				
Transfer of Right of Burial Fee	\$59.09	\$5.91	\$65.00	
Special requirements to be charged at hourly rate of \$62.00 plus materials	\$59.09	\$5.91	\$65.00	Per hour plus materials.
<p>** Due to an increase in the world price of bronze Council's supplier of plaques has added a surcharge to the purchase price of bronze plaques. Currently the surcharge is 10%.</p> <p>Plaques for Niches in Columbarium Walls, Terrazzo Walls & Memorial Gardens will increase in price by the surcharge amount charged to Council by the supplier. This increase will be removed immediately the supplier removes the surcharge</p>				
29. G.I.S. PRINTS/OUTPUT				
a) Designjet - Hardcopy Black/White G.I.S. Maps				
i) AO (1189 x 841)	\$22.00	\$2.20	\$24.20	Per copy.
ii) A1 (841 x 594)	\$19.00	\$1.90	\$20.90	Per copy.
iii) A2 (594 x 420)	\$18.00	\$1.80	\$19.80	Per copy.
iv) A3 (420 x 297)	\$13.50	\$1.35	\$14.85	Per copy.
v) A4 (210 x 297)	\$8.00	\$0.80	\$8.80	Per copy.

2008-2009 Fees and Charges				
Description of Service	Prescribed Fee	GST Component	Total Fees	Clarification
b) Designjet - Hardcopy Colour G.I.S. Maps				
i) AO (1189 x 841)	\$46.00	\$4.60	\$50.60	Per copy.
ii) A1 (841 x 594)	\$38.00	\$3.80	\$41.80	Per copy.
iii) A2 (594 x 420)	\$36.00	\$3.60	\$39.60	Per copy.
iv) A3 (420 x 297)	\$28.50	\$2.85	\$31.35	Per copy.
v) A4 (210 x 297)	\$16.00	\$1.60	\$17.60	Per copy.
Note: The charges for colour G.I.S. maps apply to a single layer cost only (CADASTRAL LAYER INCLUDED NO CHARGE).				
Additional layers (Except Aerial Photos)	\$6.50	\$0.65	\$7.15	Compiled per layer, per copy - refer to G.I.S. Staff.
vi) Aerial Photos				
A3 and A4	\$6.50	\$0.65	\$7.15	Per copy.
A2 and A1	\$12.50	\$1.25	\$13.75	Per copy.
A0	\$18.00	\$1.80	\$19.80	Per copy.
vii) Digital Aerial Photo	\$59.00	\$5.90	\$64.90	Per CD with one photo frame.
Additional Photo - same CD	\$23.00	\$2.30	\$25.30	
30. RURAL ADDRESS				
Issues and installation fee	\$109.09	\$10.91	\$120.00	Per address - issued with DA.
Supply materials only	\$35.00	\$3.50	\$38.50	Per post and sign, unassembled.
31. RESTORATIONS				
i). Cement concrete (roads & commercial driveways)				
The total fee is the sum of the square metre & the hourly charge.	\$363.64	\$36.36	\$400.00	Per square metre.
Minimum total fee is \$990.	\$295.00		\$295.00	Per hour.
ii). Cement concrete (footpaths and domestic driveways)				
The total fee is the sum of the square metre & the hourly charge.	\$100.00	\$10.00	\$110.00	Per square metre.
Minimum total fee is \$400.	\$145.00		\$145.00	Per hour.
iii). Bituminous Surfaces				
The total fee is the sum of the square metre & hourly charge.	\$122.73	\$12.27	\$135.00	Per square metre.
Minimum total fee is \$715	\$295.00		\$295.00	Per hour.
iv). Kerb & Gutter				
The total fee is the sum of the lineal metre & the hourly charge.	\$109.09	\$10.91	\$120.00	Per lineal metre.
	\$295.00		\$295.00	Per hour.

2008-2009 Fees and Charges				
Description of Service	Prescribed Fee	GST Component	Total Fees	Clarification
Minimum total fee is \$810				
v). Earth, gravel and all other classes of unsealed pavements or shoulders. The total fee is the sum of the square metre & the hourly charge.	\$54.55	\$5.45	\$60.00	Per square metre.
	\$145.00		\$145.00	Per hour.
Note: Minimum charge of 1m2 Several openings made simultaneously within 45 metres may be grouped as one. Separate restoration costs for openings over 5m2 to be estimated by Council.				
32. KERBING AND GUTTERING				
i) Corner Lots	\$27.30	\$2.73	\$30.03	Per lineal metre.
ii) Frontage (other than corner lots)	\$41.00	\$4.10	\$45.10	Per lineal metre.
iii) Rear Boundaries	\$20.50	\$2.05	\$22.55	Per lineal metre.
33. FOOTPATH PAVING				
i) Corner lots	\$30.00	\$3.00	\$33.00	Per square metre.
ii) Front Boundary (other than corner lots)	\$45.00	\$4.50	\$49.50	Per square metre.
iii) Rear Boundaries	\$22.50	\$2.25	\$24.75	Per square metre.
iv) Gutter crossing (layback kerb)				By quotation - Inclusive of GST.
34. CONCRETE DRIVEWAYS				
i) Residential type constructed in conjunction with K&G construction				By quotation - Inclusive of GST.
ii) Commercial or Residential type constructed in isolation				By quotation - Inclusive of GST.
35. PIPE AND GRAVEL ACCESS				By quotation - Inclusive of GST.
36. SITE LEVEL FEE				
Site Level Fee				By quotation - inclusive of GST.

2008-2009 Fees and Charges					
Description of Service	Prescribed Fee	GST Component	Total Fees	State Government Waste Levy	Comments
37. WASTE					
a) General Processable Waste					
i) Per tonne	\$118.18	\$11.82	\$115.00	\$20.30	
ii) Minimum fee	\$35.45	\$3.55	\$34.50	\$6.09	
iii) Small car load	\$7.27	\$0.73	\$7.00	\$2.40	
iv) Utility, Panel Van or single axle box trailer	\$35.45	\$3.55	\$34.50	\$6.09	
v) Commercial quantities by quotation					By quotation.
b) Mixed inert waste					
i) Per tonne	\$145.45	\$14.55	\$150.00	\$40.60	
ii) Minimum fee	\$43.64	\$4.36	\$45.00	\$12.18	
iii) Small car load	\$9.09	\$0.91	\$9.00	\$2.44	
iv) Utes, vans and single axle box trailer	\$43.64	\$4.36	\$45.00	\$12.18	
c) Special Waste					
i) Per tonne	\$168.18	\$16.82	\$175.00	\$40.60	
ii) Minimum fee	\$50.45	\$5.05	\$52.50	\$12.18	
d) Sorted garden or wood waste					
Per tonne	\$78.64	\$7.86	\$75.00	\$0.00	
Minimum fee	\$23.64	\$2.36	\$25.00	\$0.00	
Small car loads	\$8.18	\$0.82	\$8.00	\$0.00	
Utes, vans and single axle box trailer	\$23.64	\$2.36	\$25.00	\$0.00	
e) Sorted concrete, bricks and tiles					
Per tonne	\$36.36	\$3.64	\$33.00	\$0.00	
Minimum fee	\$10.91	\$1.09	\$11.00	\$0.00	

2008-2009 Fees and Charges				
Description of Service	Prescribed Fee	GST Component	Total Fees	Clarification
f) Sorted metals, batteries and motor oil Per Tonne	\$0.00	\$0.00	\$0.00	No charge if sorted from other waste.
g) Tyres Per tonne	\$145.45	\$14.55	\$160.00	Per tonne.
Small	\$10.00	\$1.00	\$11.00	Per tyre.
Large	\$19.09	\$1.91	\$21.00	Per tyre.
h) Household recyclables				Cardboard, paper, glass containers, plastic containers, steel cans, aluminium cans.
Per tonne	\$75.45	\$7.55	\$83.00	Per tonne for sorted loads of cardboard and paper only.
Minimum fee	\$22.73	\$2.27	\$25.00	Minimum fee.
Small car loads	\$7.27	\$0.73	\$8.00	Per vehicle.
Utes, vans and single axle box trailer	\$22.73	\$2.27	\$25.00	Per vehicle.
i) Sales				
Mulch for residents	\$0.00	\$0.00	\$0.00	Mulch is free to Port Stephens residents.
Mulch for commercial quantities	\$18.18	\$1.82	\$20.00	Per tonne. (Equivalent to approx 2 cubic metres). Mulch is made from garden and wood waste delivered to the Waste Transfer Station that has been processed by a tub grinder after limited sorting to remove weed species.
Mulch loading fee	\$10.91	\$1.09	\$12.00	Loading fee.
Weighbridge Ticket	\$25.45	\$2.55	\$28.00	Per item.
Compost A Bin (210 Litres)	\$40.91	\$4.09	\$45.00	Per item.
Compost Mate garden tool	\$18.18	\$1.82	\$20.00	Per item.
Crushed Concrete Products by quotation				By quotation.
j) Special event bin hire				
Recycling	\$20.00	\$2.00	\$22.00	Per bin. Minimum three bins per order.
Garbage	\$17.27	\$1.73	\$19.00	Per bin. Minimum three bins per order.
Asbestos waste will not be accepted at Waste Transfer Stations				
Hazardous chemicals, flares, ammunition or explosives will not be accepted at Waste Transfer Stations				
38. ROAD CLOSURE AND PURCHASE APPLICATIONS				
i) Initial Fee (before Council Resolution stage)	\$377.27	\$37.73	\$415.00	Non Refundable.
ii) Subsequent fee (After Council Resolution)				Land Value plus 120% of all costs.

2008-2009 Fees and Charges				
Description of Service	Prescribed Fee	GST Component	Total Fees	Clarification
39. FOOTWAY DINING AREA LICENSES				
Application for permit or right to place tables and chairs on part of the footway adjacent to the shop	\$165.00	\$0.00	\$165.00	
Annual rental fee for permit or right to place tables and chairs on part of the footway adjacent to the shop	\$165.00	\$16.50	\$181.50	Up to two square metres.
Additional Space	\$60.00	\$6.00	\$66.00	Per square metre.
40. TEMPORARY STRUCTURES INCLUDING SANDWICH BOARD LICENSES)				
Application for permit or right to place advertising sign or clothes rack etc on part of footway adjacent to the shop	\$165.00	\$0.00	\$165.00	
Annual rental fee for permit or right to place advertising sign or clothes rack etc on part of the footway adjacent to the shop	\$165.00	\$16.50	\$181.50	Up to two square metres.
Additional Space	\$60.00	\$6.00	\$66.00	Per square metre.
41. PARKING METERS				
Victoria Pde Car park Nelson Bay				
i) All weekends, all public holidays and every day between 27th December to 25th January inclusive.	\$2.09	\$0.21	\$2.30	Per hour.
ii) All other times	\$1.00	\$0.10	\$1.10	Per hour.
42. SECTION 611 CHARGES				
For private utility installations upon, over or under public roads and places				
a) Category 1 (up to 50mm diam. and over 10m length)				
i) Initial Fee	\$504.00	\$0.00	\$504.00	Each.
ii) Subsequent fee	\$94.55	\$9.45	\$104.00	Per km per annum or part thereof.
b) Category 2 (over 50mm diam. and 10m length)				
i) Initial fee	\$2,310.00	\$0.00	\$2,310.00	Each.
ii) Subsequent fee	\$463.64	\$46.36	\$510.00	Per km per annum or part thereof.

2008-2009 Fees and Charges						
43. BUS SHELTER ADVERTISING						
PANEL LOCATION	HIGH PROFILE			LOW PROFILE		
	Prescribed Fee	GST Component	Total Fees per month	Prescribed Fee	GST Component	Total Fees per month
a) Approach end, outside shelter	\$54.55	\$5.45	\$60.00	\$11.00	\$1.10	\$12.10
b) Departure end, inside shelter	\$54.55	\$5.45	\$60.00	\$11.00	\$1.10	\$12.10
c) Departure end, outside of shelter	\$54.55	\$5.45	\$60.00	\$11.00	\$1.10	\$12.10

OTHER FEES AND CHARGES

2008-2009 Fees and Charges				
Description of Service	Prescribed Fee	GST Component	Total Fees	Clarification
1. BOOKS				
A History of Port Stephens, Tomaree and Yacaaba	\$20.46	\$2.04	\$22.50	John Armstrong
A History of Tilligerry Peninsula	\$18.18	\$1.82	\$20.00	Port Stephens Family History Society Inc.
Anna Bay Lawn Cemetery CD	\$18.18	\$1.82	\$20.00	Port Stephens Family History Society Inc.
Convicts of the Australian Agricultural Company	\$27.28	\$2.72	\$30.00	Port Stephens Family History Society Inc.
Crimes & Lives of the Convicts Arriving in Sydney on the Salamander 1791	\$22.73	\$2.27	\$25.00	Members of the Tomaree Family History Group
Essays on Seaham	\$23.64	\$2.36	\$26.00	Cynthia Hunter & Others
Everyday Stories	\$9.09	\$0.91	\$10.00	Cynthia Hunter
Henry H Halloran in Port Stephens the Legacy	\$13.64	\$1.36	\$15.00	Yvonne Fraser
Monumental Inscriptions Index	\$8.00	\$0.80	\$8.80	Port Stephens Historical Society
Nelson Bay Heritage Walk	\$0.91	\$0.09	\$1.00	Port Stephens Historical Society
Port Stephens Heritage	\$29.91	\$2.99	\$32.90	Cynthia Hunter
Port Stephens Story	\$9.09	\$0.91	\$10.00	Marianne Bartlett
Port Stephens - The Ultimate Experience	\$31.82	\$3.18	\$35.00	John Armstrong

2008-2009 Fees and Charges				
Description of Service	Prescribed Fee	GST Component	Total Fees	Clarification
Raymond Terrace Cemetery Book	\$9.09	\$0.91	\$10.00	Raymond Terrace & District Historical Society
Raymond Terrace History and Heritage Book	\$22.73	\$2.27	\$25.00	Cynthia Hunter
Raymond Terrace Pioneer Register	\$27.28	\$2.72	\$30.00	Raymond Terrace & District Historical Society
Raymond Terrace "A Short History"	\$5.46	\$0.54	\$6.00	Raymond Terrace & District Historical Society
Snow Gums to Sands (English or Japanese)	\$17.91	\$1.79	\$19.70	Peter Jarver
Soldiers & Memorials of Seaham WW1	\$27.28	\$2.72	\$30.00	Moira Saunderson
They Were Here	\$31.82	\$3.18	\$35.00	June Reeks

BUSINESS UNIT FEES AND CHARGES

Due to the commercial nature of the service involved, there will be no public exhibition of fees, as this may create a commercial disadvantage. Particulars in relation to business unit fees can be obtained by contacting each business unit directly.

Business Unit	Phone
Shoal Bay Holiday Park	1800 600 200
Soldiers Point Holiday Park	1800 600 204
Halifax Holiday Park	1800 600 201
Fingal Bay Holiday Park	1800 600 203
Samurai Resort	1800 822 200
Corporate Clean	(02) 4919 1031
Visitor Information Centre	1800 808 900
Port Stephens Telecentre	(02) 4987 5276
Ngioka Centre	(02) 4984 3487
Fleet Operations	(02) 4980 0287

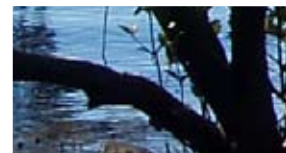

Produced by:
Port Stephens Council Communications Unit
Phone 02 4980 0362

2008/P007

Port Stephens
C·O·U·N·C·I·L
... a community partnership

